4.2.1 Library is automated using Integrated Library Management System (ILMS)

ACADEMIC YEAR	Name of the ILMS software	Nature of automation (fully or partially)	Version
2021-22	NEW GEN LIB	FULLY	3.2

Description

NewGenLib is a fully web based integrated library management software that runs on distributed computers through a network or server. It can also run on local area networks without access to the Internet. NewGenLib supports following major international standards for better interoperability. NewGenLib is a complete solution for libraries. It is a unique combination of a library automation software, digital library software and a database search facilitator. With its version 3.2 users can not only search library catalogue, but also search various databases subscribed by the library and some open access databases at a single click. NewGenLib is based on Client- Server technology for managing library functions and creating digital library where as its Online Public Access Catalogue is accessible through the Web. NewGenLib is compatible with International standards such as MARC 21 for bibliographic description, ISBD, OAI-PMH Protocol, Z 39.50 Protocol, Dublin Core, Unicode, and many more. It uses Java technology, PostgreSQL for the database, and Apache for Web server. NewGenLib unlike Koha is a platform independent software which turns it more beneficial for the user who are not well verse with Linux. It has five main modules, i.e. technical processing (cataloguing), circulation, acquisitions serial management, and OPAC besides administration, queries and reports.

FEATURES OF NEWGENLIB 3.2

Verus solutions provides a detailed list of features on their website as followings. Completely web-based application with Java technology. Compatible with international standards such as MARC 21, MARC-SML, Z39.50,. SRU/W, OAI-PMH All supported software applications are free or open source Scalable, manageable and efficientCompatible to run on any version of

Window (except window 95, 98 and 2000) and Linux. Z39.50 Client for federated searching Internationalized application (I18N) Automated email/instant messaging is integrated in different function of software• Form and letter can be configured to save time• Extensive use of parameters to enable easy configuration of the software to suit specific• needs Allows digital attachment to metadata. Enables users to search online databases through OPAC• Self-issue return is enabled that save the time of the user and labour of the library.

VARIOUS MODULES

Acquisition: The acquisition module provides a complete solution for acquisition process in a library. This module facilitates to invite quotation from vendors too. If users of the library make requests for new purchase through OPAC they reflect in the acquisition modules request menu. Moreover, NewGenLib is compatible with Z39.5 protocol for searching and import bibliographic records that help to import the bibliographic records from other libraries. It saves a lot of time of the library in cataloguing.

Cataloguing: cataloguing is done under the MARC 21 standard. NewGenLibhas already createdsome templates that have simplified the MARC highly. One can easily identify the template and based on the given field cataloguing can be done. These pre designed templates are for cataloguing of book, journal, patent, non-book material, book chapter, journal article, newspaper, etc. One can also attach a digital document to a bibliographical record that converts the OPAC to a digital library. This module facilitates to search the catalogue through the default search index and enable administrator to create his/her own search index.

Circulation: Besides very well-known function of circulation services such as issue, return, renew, reservation, Inter-library loan this module also provides many other facilities. This module covers Binding management module that is useful when books are removed for binding and are not be available for circulation. It also has the facility to recall an issued item back in urgent circumstances. NewGenLib provides self-check-in, self-check-out facilities that is managed and verified from circulation module. In case an item is lost or need to be weeded out, circulation also manages these functions also. NewGenLib also provides facility of collecting the overdue on a book in later stages. As NewGenLibis integrated with RFID and Barcoding facilities, circulation functionalities can be integrated with the same that saves a lot of time of the library to enter the user ID and the book accession number manually.

On each circulation NewGenLib automatically sends and email to the user to notify him/her about the circulation. In case of an overdue book, it also sends overdue notices to the users. Version 3.1.1 has added a new feature to record the uses of books of reference section and books which cannot be issued under general circulation. In short reference section can also use and record uses of reference material. Serial Management: NewGenLib provides a complete solution for acquisition, cataloguing and management of serials. Serial management is one of the very difficult function of a library that is very well handled by NewGenLib. It provides a complete set of functions right from adding new subscriptions to archiving through bound volumes. One can add the complete list of approved serials for subscription, raise orders for these serials, or cancel any order and re-order any cancelled order, receives receipts and process advanced payments, receive serial issues, manage out-of receipt issues as well as delayed issues. This module also provides functionality to add supplements, indexes received with primary issues, so that the library does not get confused between the number of primary issues and supplements. If the library wants to get old serials volumes bound together, a complete workflow is available in NewGenLib for smooth binding process. In addition to this, the librarian can also create a list of serials which library wishes to renew, this reduces workload of the librarian at the time of serials subscription. For displaying the holding of library in the OPAC, NewGenLib uses Z39.76 protocol that is a standard protocol for the serial display.

Web OPAC : OPAC is an essential element of any ILS software. In the age of Google users expect their library's OPAC to compete with search engines, though typically it is not possible for a standalone library to offer wide information through its OPAC. But there are many other features, where an OPAC can compete with a search engine. NewGenLib has advanced its OPAC by facilitating the library to attach a full text document. Version 3.2 of NewGenLib provides many facilities for the users of library, i.e. RSS widget, where libraries can offer an RSS feed from any website; export report, users can export any bibliographic record in several formats to their desktop or can take a print of it or mail it to anybody; it also provides information on users SDIprofile.

CONCLUSION

With the help of high level of technology and international standards NewGenLib in a very short period of time has earned fame as sustainable open source software for library automation. It is advisable to library professionals who are looking forwards for library automation software may adopt NewGenLib ILS to automate their libraries.

Screenshots of the Various Modules of NewGenLib Software:

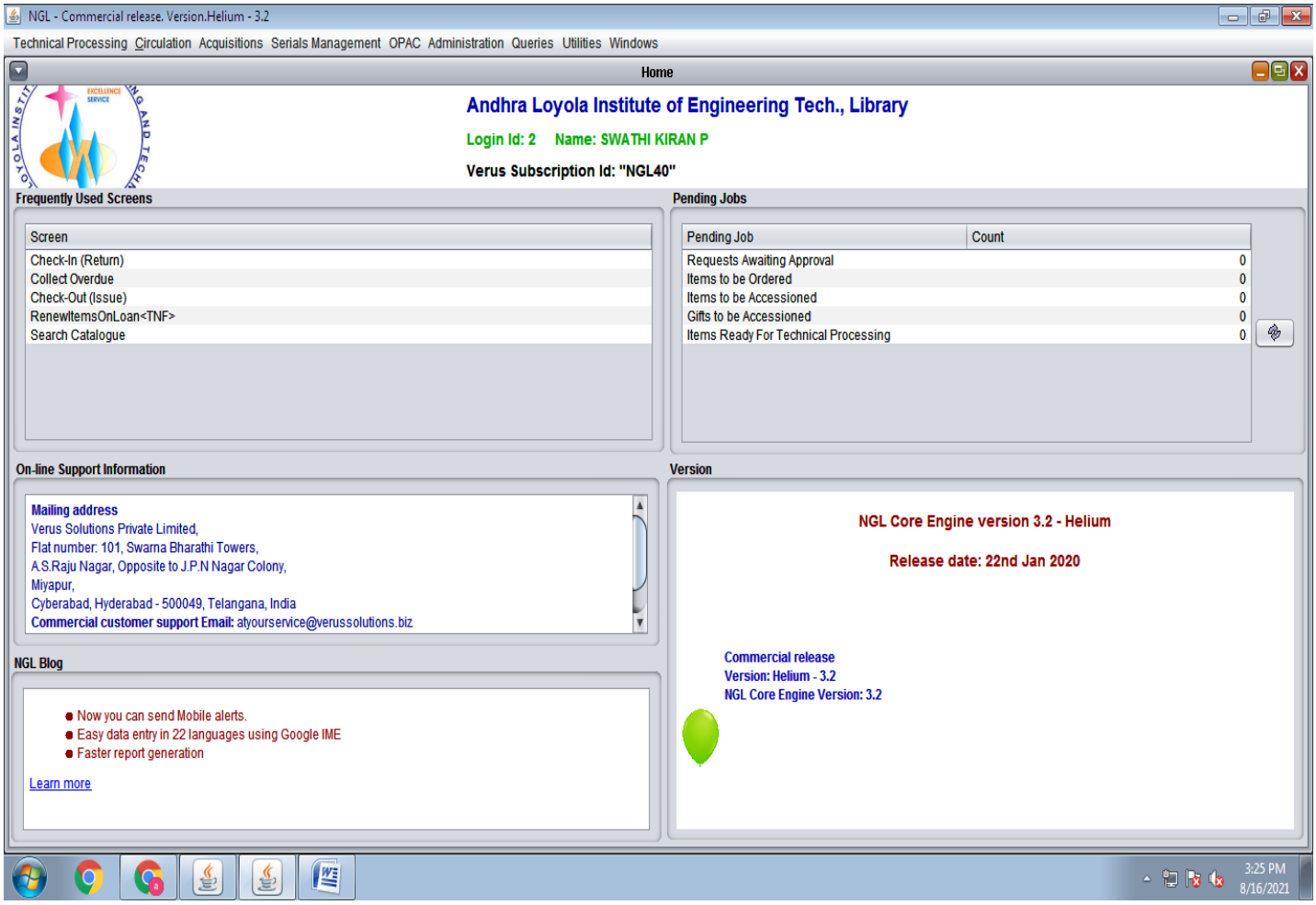

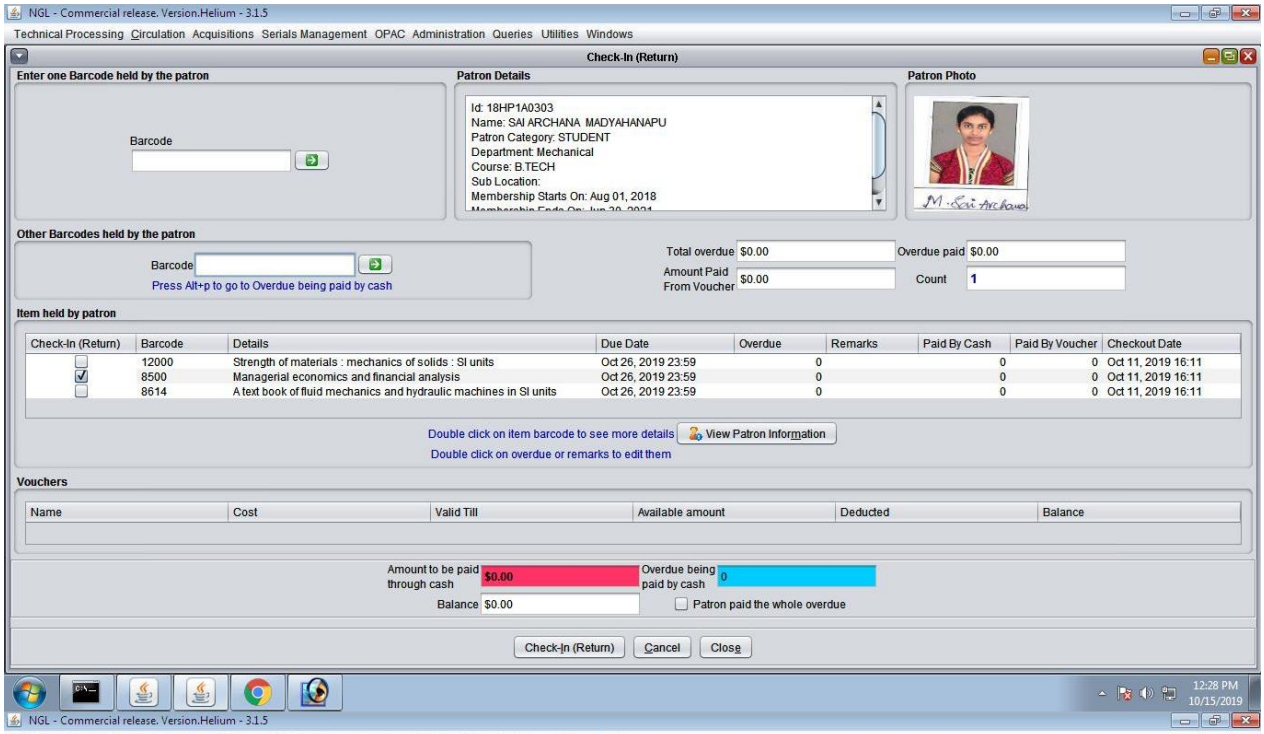
NGL - Commercial release. Version.Helium - 3.1.5
Technical Processing Circulation Acquisitions Serials Management OPAC Administration Queries Utilities Windows
Check-In (Return)
Enter one Barcode held by the patron
Barcode
Patron Details
Id: 18HP1A0303
Name: SAI ARCHANA MADYAHANAPU
Patron Category: STUDENT
Department: Mechanical
Course: B.TECH
Sub Location:
Membership Starts On: Aug 01, 2018
Patron Photo
Other Barcodes held by the patron
Barcode
Press Alt+p to go to Overdue being paid by cash
Total overdue $0.00
Overdue paid $0.00
Amount Paid From Voucher $0.00
Count 1
Item held by patron
Check-In (Return) Barcode Details Due Date Overdue Remarks Paid By Cash Paid By Voucher Checkout Date
12000 Strength of materials : mechanics of solids : SI units Oct 26, 2019 23:59 0 0 0 0 Oct 11, 2019 16:11
8500 Managerial economics and financial analysis Oct 26, 2019 23:59 0 0 0 0 Oct 11, 2019 16:11
8614 A text book of fluid mechanics and hydraulic machines in SI units Oct 26, 2019 23:59 0 0 0 0 Oct 11, 2019 16:11
Double click on item barcode to see more details
View Patron Information
Double click on overdue or remarks to edit them
Vouchers
Name Cost Valid Till Available amount Deducted Balance
Amount to be paid through cash $0.00
Overdue being paid by cash 0
Balance $0.00
Patron paid the whole overdue
Check-In (Return)
Cancel
Close
12:28 PM
10/15/2019

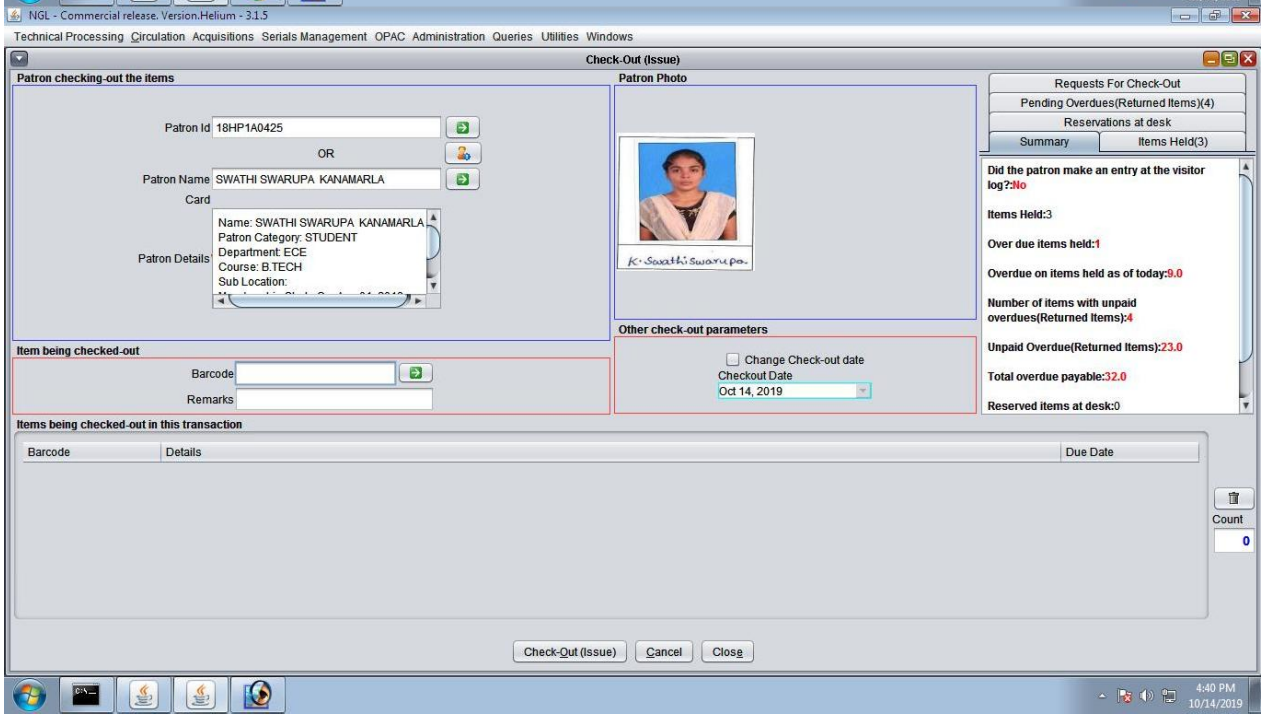
NGL - Commercial release. Version.Helium - 3.1.5
Technical Processing Circulation Acquisitions Serials Management OPAC Administration Queries Utilities Windows
Check-Out (Issue)
Patron checking-out the items
Patron Id 18HP1A0425
OR
Patron Name SWATHI SWARUPA KANAMARLA
Card
Patron Details
Name: SWATHI SWARUPA KANAMARLA
Patron Category: STUDENT
Department: ECE
Course: B.TECH
Sub Location:
Patron Photo
Requests For Check-Out
Pending Overdues(Returned Items)(4)
Reservations at desk
Summary
Items Held(3)
Did the patron make an entry at the visitor log?:No
Items Held:3
Over due items held:1
Overdue on items held as of today:9.0
Number of items with unpaid overdues(Returned Items):4
Unpaid Overdue(Returned Items):23.0
Total overdue payable:32.0
Reserved items at desk:0
Item being checked-out
Barcode
Remarks
Other check-out parameters
Change Check-out date
Checkout Date
Oct 14, 2019
Items being checked-out in this transaction
Barcode Details Due Date
Count
0
Check-Out (Issue)
Cancel
Close
4:40 PM
10/14/2019

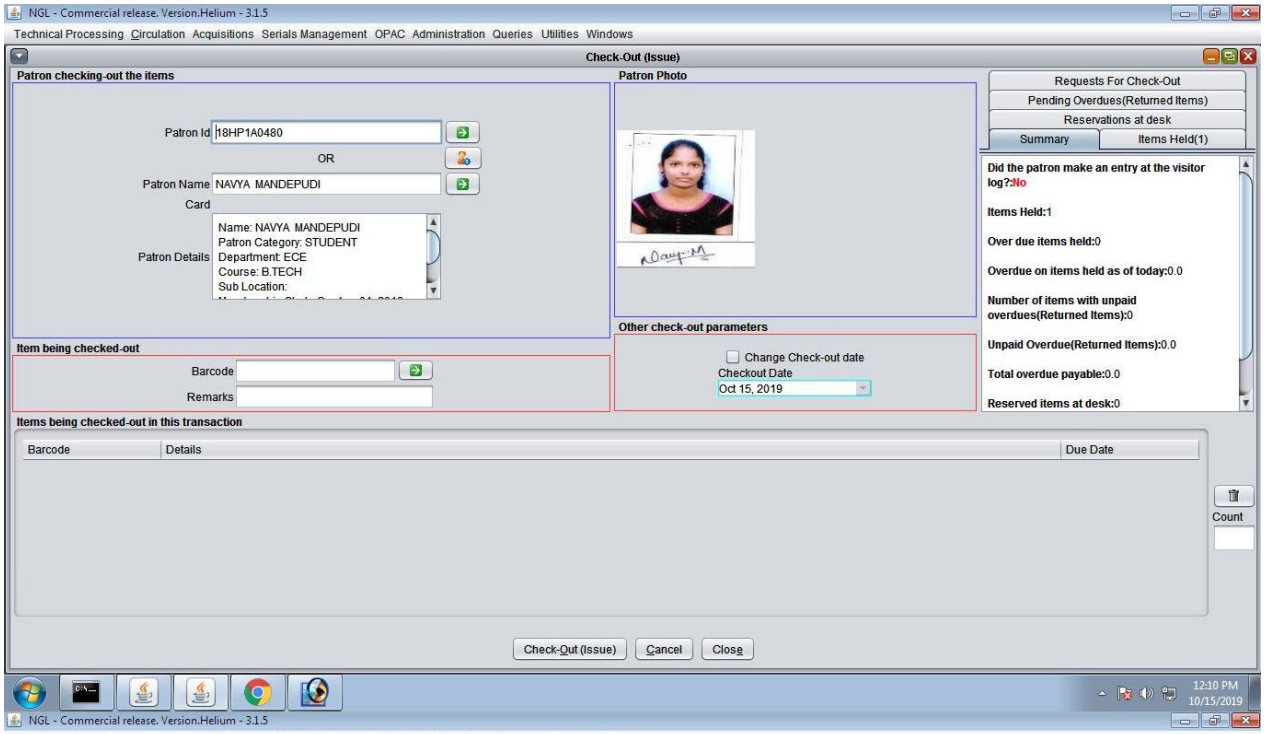
NGL - Commercial release. Version.Helium - 3.1.5
Technical Processing Circulation Acquisitions Serials Management OPAC Administration Queries Utilities Windows
Check-Out (Issue)
Patron checking-out the items
Patron Id 18HP1A0480
OR
Patron Name NAVYA MANDEPUDI
Card
Patron Details
Name: NAVYA MANDEPUDI
Patron Category: STUDENT
Department: ECE
Course: B.TECH
Sub Location:
Patron Photo
Requests For Check-Out
Pending Overdues(Returned Items)
Reservations at desk
Summary
Items Held(1)
Did the patron make an entry at the visitor log?:No
Items Held:1
Over due items held:0
Overdue on items held as of today:0.0
Number of items with unpaid overdues(Returned Items):0
Unpaid Overdue(Returned Items):0.0
Total overdue payable:0.0
Reserved items at desk:0
Item being checked-out
Barcode
Remarks
Other check-out parameters
Change Check-out date
Checkout Date
Oct 15, 2019
Items being checked-out in this transaction
Barcode
Details
Due Date
Count
Check-Out (Issue)
Cancel
Close
12:10 PM
10/15/2019

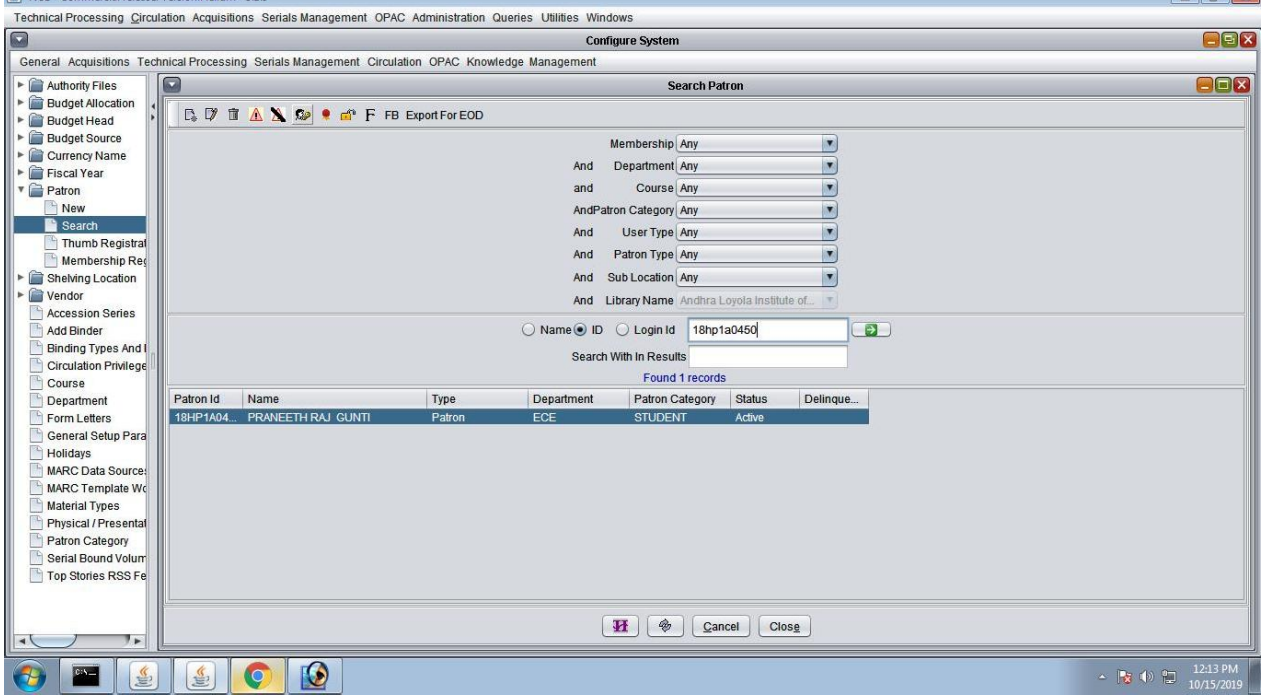
NGL - Commercial release. Version.Helium - 3.1.5
Technical Processing Circulation Acquisitions Serials Management OPAC Administration Queries Utilities Windows
Configure System
General Acquisitions Technical Processing Serials Management Circulation OPAC Knowledge Management
Authority Files
Budget Allocation
Budget Head
Budget Source
Currency Name
Fiscal Year
Patron
New
Search
Shelving Location
Vendor
Accession Series
Add Binder
Course
Department
Form Letters
Holidays
Material Types
Patron Category
Search Patron
FB Export For EOD
Membership Any
Department Any
Course Any
Patron Category Any
User Type Any
Patron Type Any
Sub Location Any
Library Name Andhra Loyola Institute of...
Name ID Login Id 18hp1a0450
Search With In Results
Found 1 records
Patron Id
Name
Type
Department
Patron Category
Status
Delinque...
18HP1A04...
PRANEETH RAJ GUNTI
Patron
ECE
STUDENT
Active
Cancel
Close
12:13 PM
10/15/2019

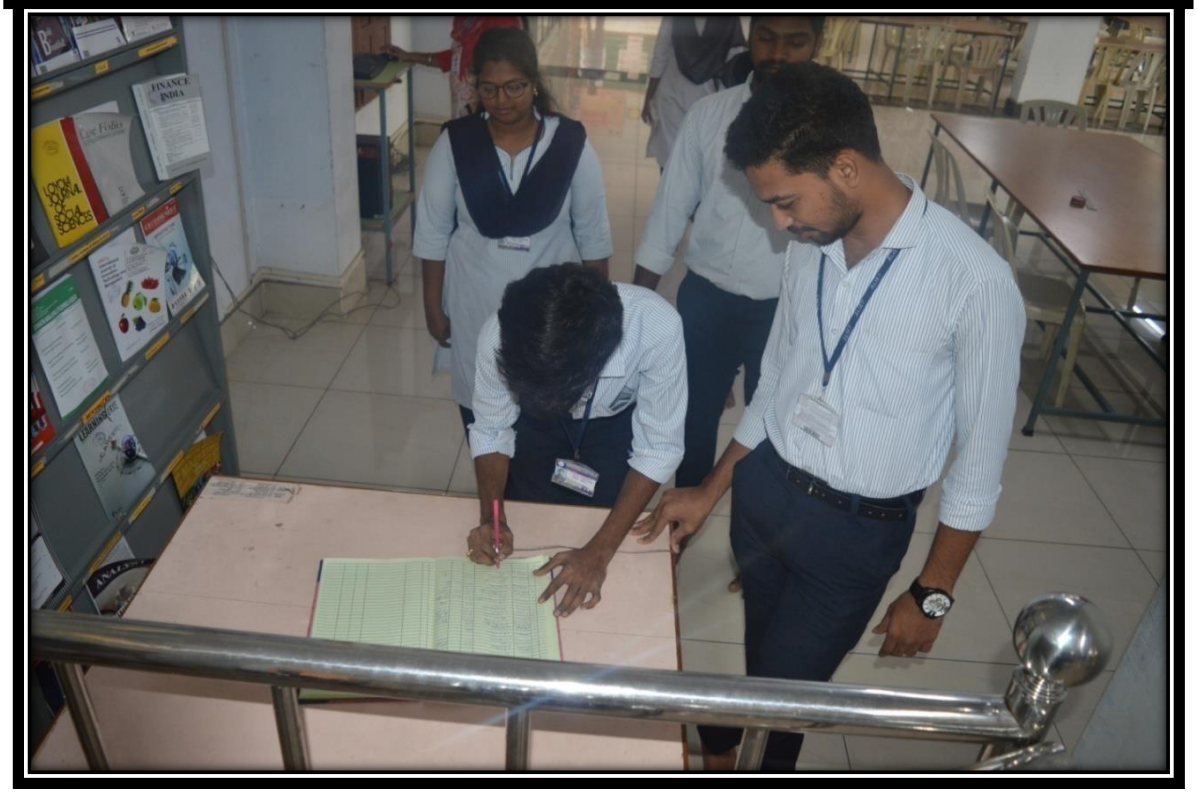
FINANCE
INDIA

digit
5G
PRATIYOGITA DARPAN
OpenSource
Securing Networks With OSS
DATAQUEST
CIO OUTLOOK 2017
PCQUEST
70+ FREE TECH PLATFORMS TO RUN A SUCCESSFUL BUSINESS
Reference

World Book and Copyright Day Celebration

Event: Free Book Distribution

Date: 23-04-2022

Venue: Central Library

Participants: Students and Staff members

Description about the event: Department of Library and NDLI CLUB jointly organized World Book and Copyright Day on 23rd April 2022.On this occasion we arranged a Free Book Distribution to the NDLI CLUB registered members of our college. Our assistant director Father D.V.Balaswamy,SJ started the event and delivered his valuable message to Students and Staff. Many book lovers took the books of their choice. Only one book was permitted to one person.

Glimpse of the Event:

ANDHRA LOYOLA INSTITUTE OF ENGINEERING AND TECHNOLOGY

Approved by AICTE, New Delhi and Affiliated to JNTUK-Kakinada

An ISO 9001 : 2015 Certified Institution

WORLD TELECOMMUNICATION DAY,17TH MAY

NDLI CULB and Department of Electronics and Communication Engineering collaboratively organized World Telecommunication Day on 17th may 2022.Inaguaral was held in North seminar hall. We arranged a Guest Lecture by Sri.Ravindra Babu, CTO, Reliance JIO Info Comm Ltd.,Vijayawada. He was excelled in training students in new technologies in telecommunication field. He also gave hands on training to our students in ECE lab. Students exhibited different parts of mobile phones to get knowledge about them.

Photos:

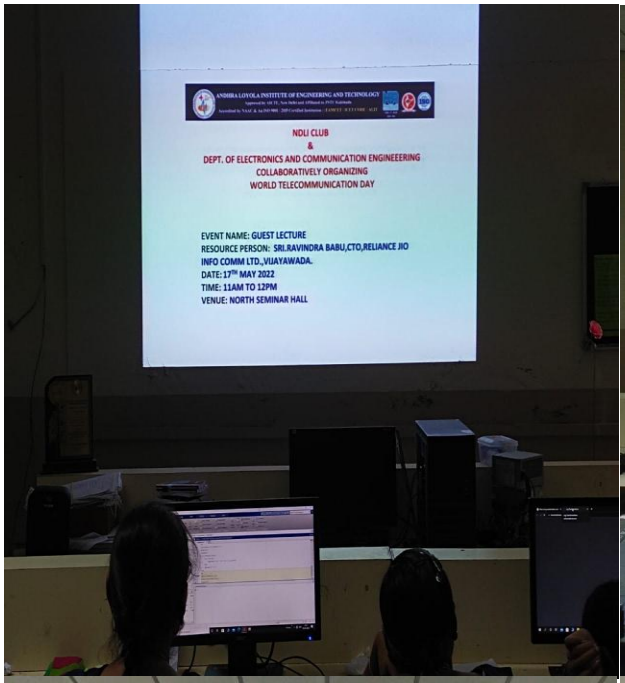
ANDHRA LOYOLA INSTITUTE OF ENGINEERING AND TECHNOLOGY
NDLI CLUB
&
DEPT. OF ELECTRONICS AND COMMUNICATION ENGINEERING
COLLABORATIVELY ORGANIZING
WORLD TELECOMMUNICATION DAY
EVENT NAME: GUEST LECTURE
RESOURCE PERSON: SRI.RAVINDRA BABU,CTO,RELIANCE JIO
INFO COMM LTD.,VIJAYAWADA.
DATE: 17TH MAY 2022
TIME: 11AM TO 12PM
VENUE: NORTH SEMINAR HALL

Google

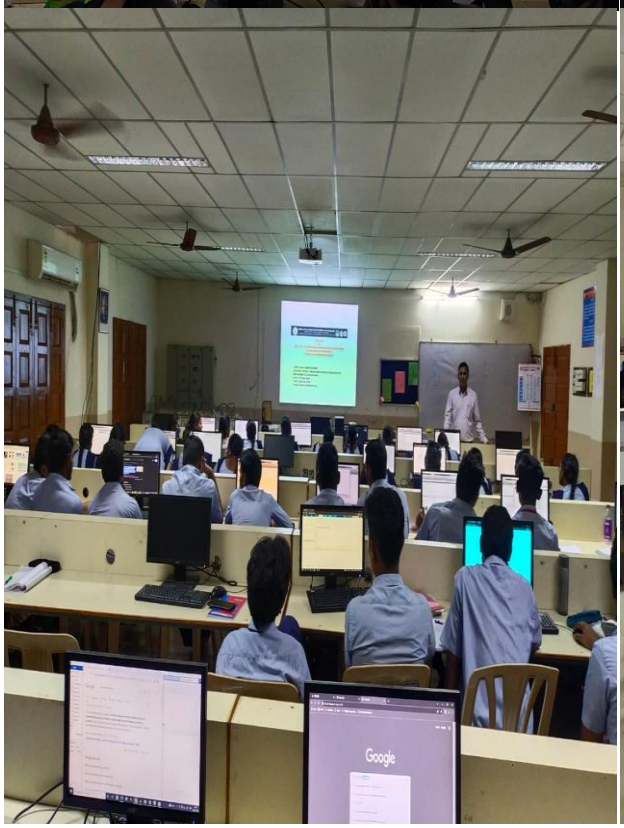
Google

NATIONAL LIBRARY WEEK 2021

National Library week celebrations were held in ALIET LIBRARY from 16th to 20th November.On this occasion we have conducted Elocution competition on 16th November. We organized a Book exhibition on special collection of Library from 19th to 20th November .A Guest Talk by Sri. Ravi Ramesh Babu,the president of Amaravathi runners,a book reader,Motivator and team builder was held on 20th November.Book prizes were given to competition winners and Best Library users.

Elocution competition

Book Exhibition and Prize distribution

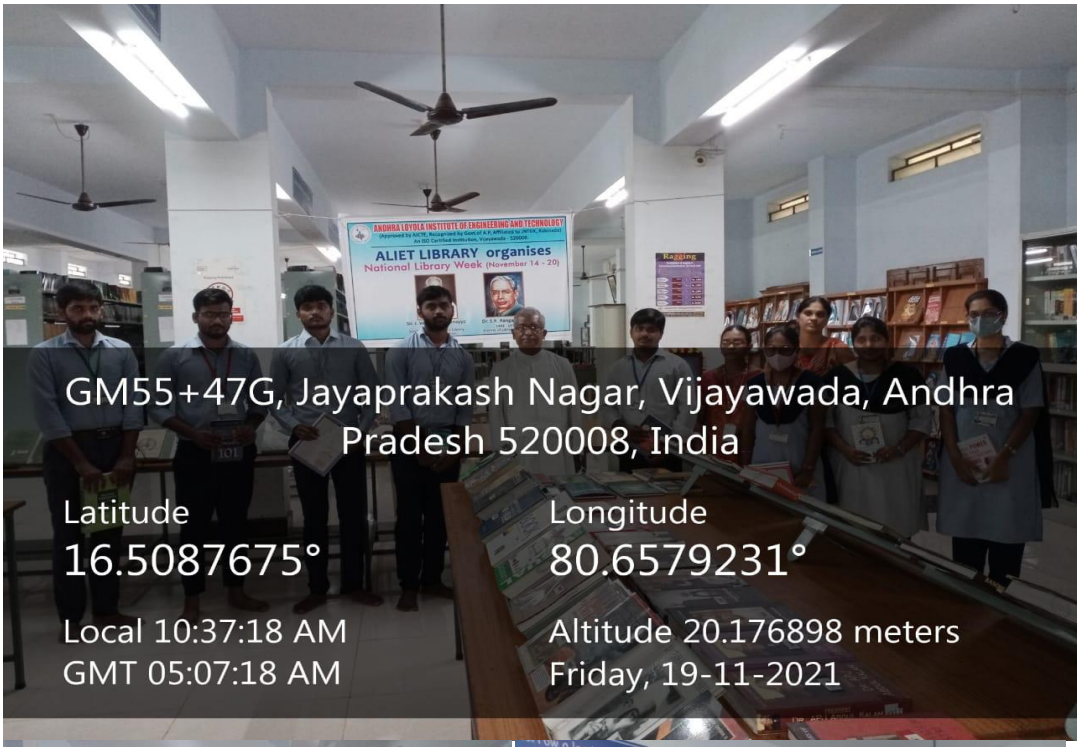

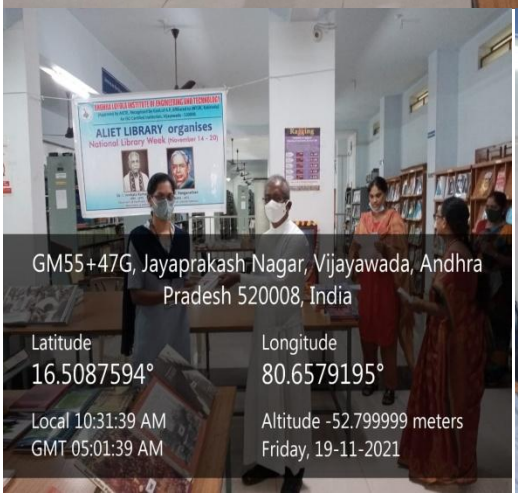

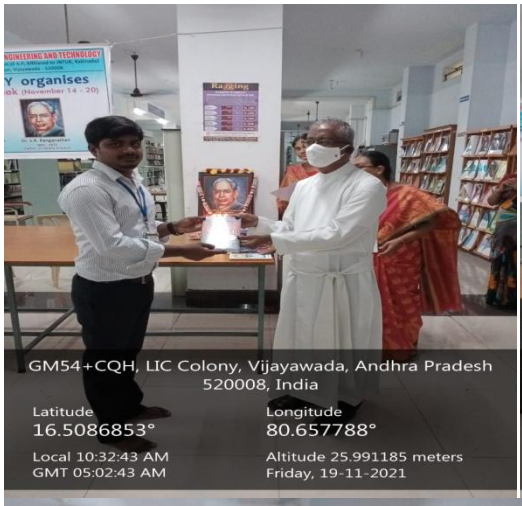
GM54+CQH, LIC Colony, Vijayawada, Andhra Pradesh 520008, India
Latitude
16.5086853°
Longitude
80.657788°
Local 10:32:43 AM
GMT 05:02:43 AM
Altitude 25.991185 meters
Friday, 19-11-2021

GM55+47G, Jayaprakash Nagar, Vijayawada, Andhra Pradesh 520008, India
Latitude
16.5086912°
Longitude
80.6578755°
Local 10:33:47 AM
GMT 05:03:47 AM
Altitude 25.437013 meters
Friday, 19-11-2021

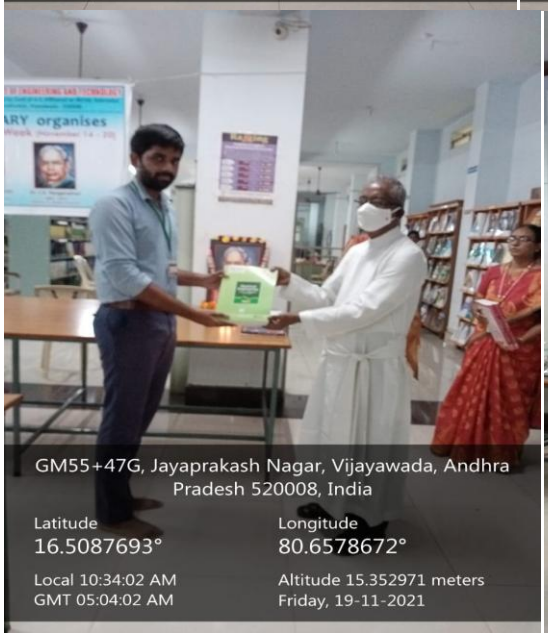
GM55+47G, Jayaprakash Nagar, Vijayawada, Andhra Pradesh 520008, India
Latitude
16.5087693°
Longitude
80.6578672°
Local 10:34:02 AM
GMT 05:04:02 AM
Altitude 15.352971 meters
Friday, 19-11-2021

ALIET LIBRARY organises
National Library Week
Razzing

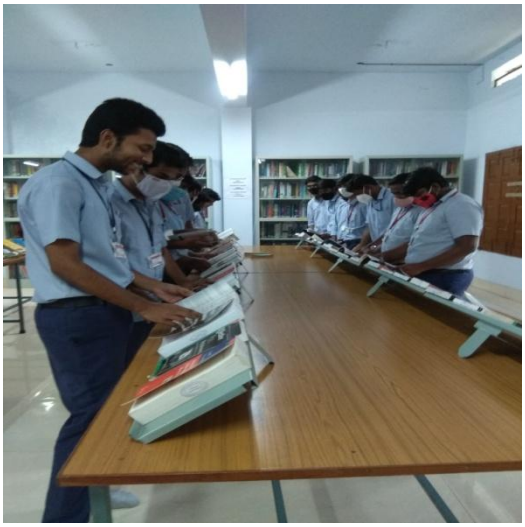

ALIET LIBRARY organises

ALIET LIBRARY organises

Andhra Loyola Institute of Engineering & Technology

Vijayawada.

Dt. 15-11-2021

Circular

This is to inform all the students that our library is going to conduct an **Elocution Competition** on the occasion of National Library week celebrations 2021.

- Topic : Famous Humanitarians who changed history
- Date : 16-11-2021
- Time : 3.30pm to 4.30pm
- Judging parameters : Content, Language and presentation skills

(Duration: 3 to 5 mints.)

❖ Top 3 winners will be awarded.

II year B.Tech and II year MBA Students who are interested can enroll their names in the library.

Principal

PRINCIPAL
ANDHRA LOYOLA INSTITUTE O
ENGINEERING & TECHNOLOGY
VIJAYAWADA-520 008

ANDHRA LOYOLA INSTITUTE OF ENGINEERING & TECHNOLOGY,

VIJAYAWADA.

LIBRARY: ELOCUTION : No. of Participants : 24

Judges: Dr. M. Srinivas Reddy & P. Deva Santhanam

S.No.	Roll No.	Name of the participant
1	20HP1E0003	Amulya
2	20HP1A1247	B. Sai charan Teja
3	20HP1E0031	Sony
4	20HP1A1233	S. Bhuvan Sai
5	20HP1A0338	M.Teja
6	20HP1E0047	Kalyan
7	20HP1A0340	G. Vamsi
8	20HP1E0050	Nagendra
9	20HP1E0058	M. Somanath
10	20HP1E0001	Dedeepya
11	20HP1A0418	Shalom K
12	20HP1E0018	Mounika Sri , A
13	20HP1E0017	Meghana
14	20HP1A0460	Sukumar, A.
15	20HP1E0009	Hemamalini
16	20HP1A0202	M.CH. Laya
17	20HP1E0011	Jayamadhuri
18	20HP1E0022	Pavani Durga
19	20hp1E0043	M. Divya Bala
20	20HP1E0060	Tirupathi
21	20hp1A0507	Likhitha, J.
22	20HP1E0010	T.H.P. Harshavardhini
23	20HP1A0532	V. Swathi
24	20HP1E0023	N. Pravallika

Results of the Event

Name of the Event	Topic	Winners
Elocution	**Famous Humanitarians who Changed History**	**1st Prize** M.Divya Bala-20HP1E0043 MBA-2nd year
- do -		**2nd Prize** A.Sukumar-20HP1A0460 ECE-2nd year
- do -		**3rd Prize** Sony-20HP1E0031 MBA-2nd year
- do -		**Special appreciation Prize** M.CH.Laya-20HP1A0202 EEE-2nd year

Andhra Loyola Institute of Engineering & Technology

Vijayawada.

Dt. 17-11-2021

Circular

Dear Staff and students,

This is to inform all the students and staff that our library is going to conduct National Library week celebrations.

On the occasion, we are going to organize a book exhibition on special collection of Library.

- Date : 19-11-2021
- Time : 10.00 am to 6.00 pm
- Venue : Library

All the staff and students are invited to visit the book exhibition and make it a grand success.

Principal

PRINCIPAL
ANDHRA LOYOLA INSTITUTE OF
ENGINEERING & TECHNOLOGY
VIJAYAWADA-520 008

Invitation

Andhra Loyola Institute of Engineering and Technology

(Approved by AICTE, New Delhi & Affiliated to JNTUK, Kakinada)
An ISO 9001: 2008 Certified Institution
Vijayawada, Andhra Pradesh – 520 008.

ALIET LIBRARY

Celebrates

NATIONAL LIBRARY WEEK

(14-20, November, 2021)

Organises a book exhibition on special collection of Library

Date	:	19-11-2021
Time	:	10 A.M onwards
Venue	:	Library

* Your gracious presence is highly solicited *

Eenadu News coverage

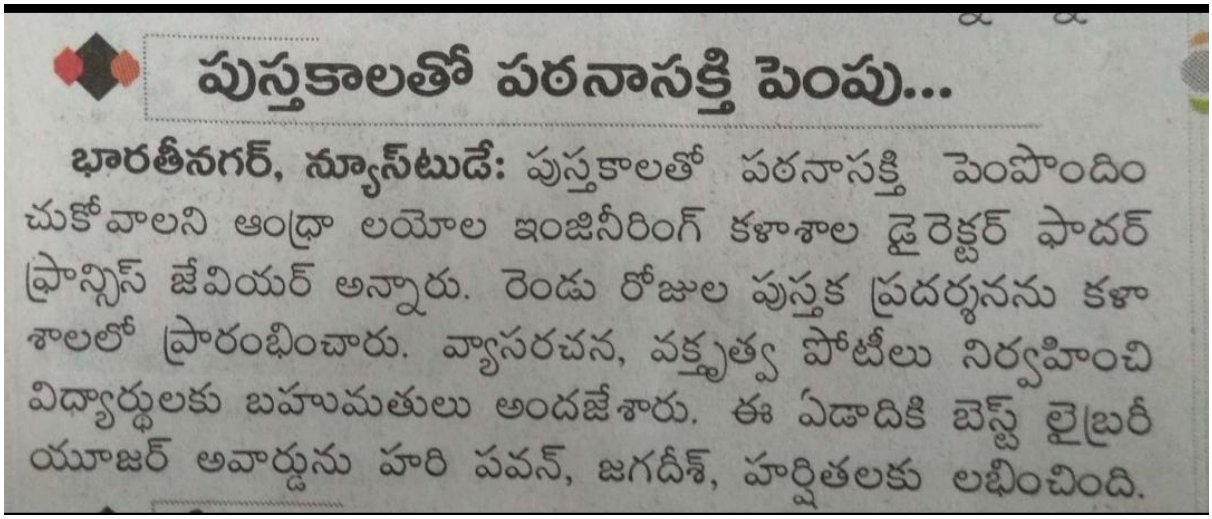

పుస్తకాలతో పఠనాసక్తి పెంపు...

భారతీనగర్, న్యూస్‌టుడే: పుస్తకాలతో పఠనాసక్తి పెంపొందించుకోవాలని ఆంధ్రా లయోల ఇంజినీరింగ్ కళాశాల డైరెక్టర్ ఫాదర్ ఫ్రాన్సిస్ జేవియర్ అన్నారు. రెండు రోజుల పుస్తక ప్రదర్శనను కళాశాలలో ప్రారంభించారు. వ్యాసరచన, వక్తృత్వ పోటీలు నిర్వహించి విద్యార్థులకు బహుమతులు అందజేశారు. ఈ ఏడాదికి బెస్ట్ లైబ్రరీ యూజర్ అవార్డును హరి పవన్, జగదీశ్, హర్షితలకు లభించింది.

ANDHRA LOYOLA INSTITUTE OF ENGINEERING & TECHNOLOGY

ALC Campus, VIJAYAWADA - 520 008. An ISO 9001:2008 Certified Institute

(Approved by AICTE, Affiliated to JNTUK, Kakinada)

Certificate of Appreciation

This is awarded to

Mr. SUKUMAR ARASADA

for winning 2nd place in the Elocution Competition on the occasion of

NATIONAL LIBRARY WEEK 14-20 November 2021

Topic : " Famous Humanitarians who changed History"

Organised by Library and Information Science

K. Swathi Kiran
Librarian

Principal

Francis Xavier . sp
Director

Best Library user Awards

Roll No.	Name
18HP1A0319	B.Jagadeesh Babu-4th MECH
18HP1A0226	P.Hari Pavan-4th EEE
18HP1A0405	V.Harshitha -4th ECE

72nd Constitution Day Celebrations and Commemorate the Father of Indian Constitution

Title: Elocution : Constitutional Democracy
Date(s): 26.11.2021

Venue: MBA Seminar Hall

Participant's: Students and Faculty: MBA & B.Tech – Attendees - 54, Participants - 16

Judge: Mr. K. John Raja Ravi Kiran, Assistant Professor, Department of MBA

Description about the event: "CONSTITUTION is not a mere LAWYERS DOCUMENT, it is a VEHICLE OF LIFE, and its SPIRIT is always the SPIRIT OF AGE."- Dr. B. R. Ambedkar. To Commemorate Dr. B. R. Ambedkar, "The Father of Indian Constitution" and to celebrate 72nd Constitution Day, Department of MBA in collaboration with NDLI Club, Andhra Loyola Institute of Engineering and Technology, Vijayawada conducted an elocution competition with the theme of "Constitutional Democracy" on 26th November, 2021. The program started with reading 'Preamble' and reaffirming the Fundamental duties, rights and Directive Principles of the State policy. Later, students actively participated in the Elocution competition and showed their tribute to the "Father of the Constitution". Rev. Fr. Britto Martin Pual, Assistant Director, ALIET distributed prizes to the winners.

Winners:

S. No	Regd No.	Student Name	Branch	Year/ Sem	Place
1	19HP1A0570	A. Deevena	B. Tech (CSE)	III/I	I prize
2	18HP1A0301	M. Gowri	B. Tech (ME)	IV/I	II prize
3	20HP1E0018	Ambati Mounika Sri	MBA	II/I	III prize

Glimpse of the event:

ANDHRA LOYOLA INSTITUTE OF ENGINEERING AND TECHNOLOGY
Andhra Loyola Institute of Engineering and Technology, Vijayawada, Andhra Pradesh
Decimal DMS
Latitude 16.509024 16°30'32" N
Longitude 80.658122 80°39'29" E
2021-11-26(Fri) 16:28
Ramesh Hospitals
Google

Andhra Loyola Institute of Engineering and Technology, Vijayawada, Andhra Pradesh
Decimal DMS
Latitude 16.509024 16°30'32" N
Longitude 80.658122 80°39'29" E
2021-11-26(Fri) 16:30
Ramesh Hospitals
Google

ANDHRA LOYOLA INSTITUTE OF ENGINEERING AND TECHNOLOGY
Accredited by NAAC & NBA, An ISO 9001: 2015 Certified Institution
(Approved by AICTE, New Delhi & Affiliated to JNTUK, Kakinada)
Vijayawada – 520 008
ALIET LIBRARY

World Book and Copyright Day Celebration

Event: Free Book Distribution

Date: 23-04-2022

Venue: Central Library

Participants: Students and Staff members

Description about the event: Department of Library and NDLI CLUB jointly organized World Book and Copyright Day on 23rd April 2022.On this occasion we arranged a Free Book Distribution to the NDLI CLUB registered members of our college. Our assistant director Father D.V.Balaswamy,SJ started the event and delivered his valuable message to Students and Staff. Many book lovers took the books of their choice. Only one book was permitted to one person.

Glimpse of the Event:

ANDHRA LOYOLA INSTITUTE OF ENGINEERING AND TECHNOLOGY

Accredited by NAAC & NBA, An ISO 9001: 2015 Certified Institution
(Approved by AICTE, New Delhi & Affiliated to JNTUK, Kakinada)
Vijayawada – 520 008

ALIET LIBRARY

Andhra Loyola Institute of Engineering Technology,

Vijayawada – 520008.

NATIONAL TECHNOLOGY DAY,11TH MAY 2022

NDLI CLUB and Department of Information technology collaboratively organized National Technology day on 11th May 2022 in North seminar hall. On this occasion we have conducted an essay writing competition to our students. Our CSE department faculty Mrs.P.Manikya Prasuna was the chief guest and judge of the event.

BANNER/POSTER:

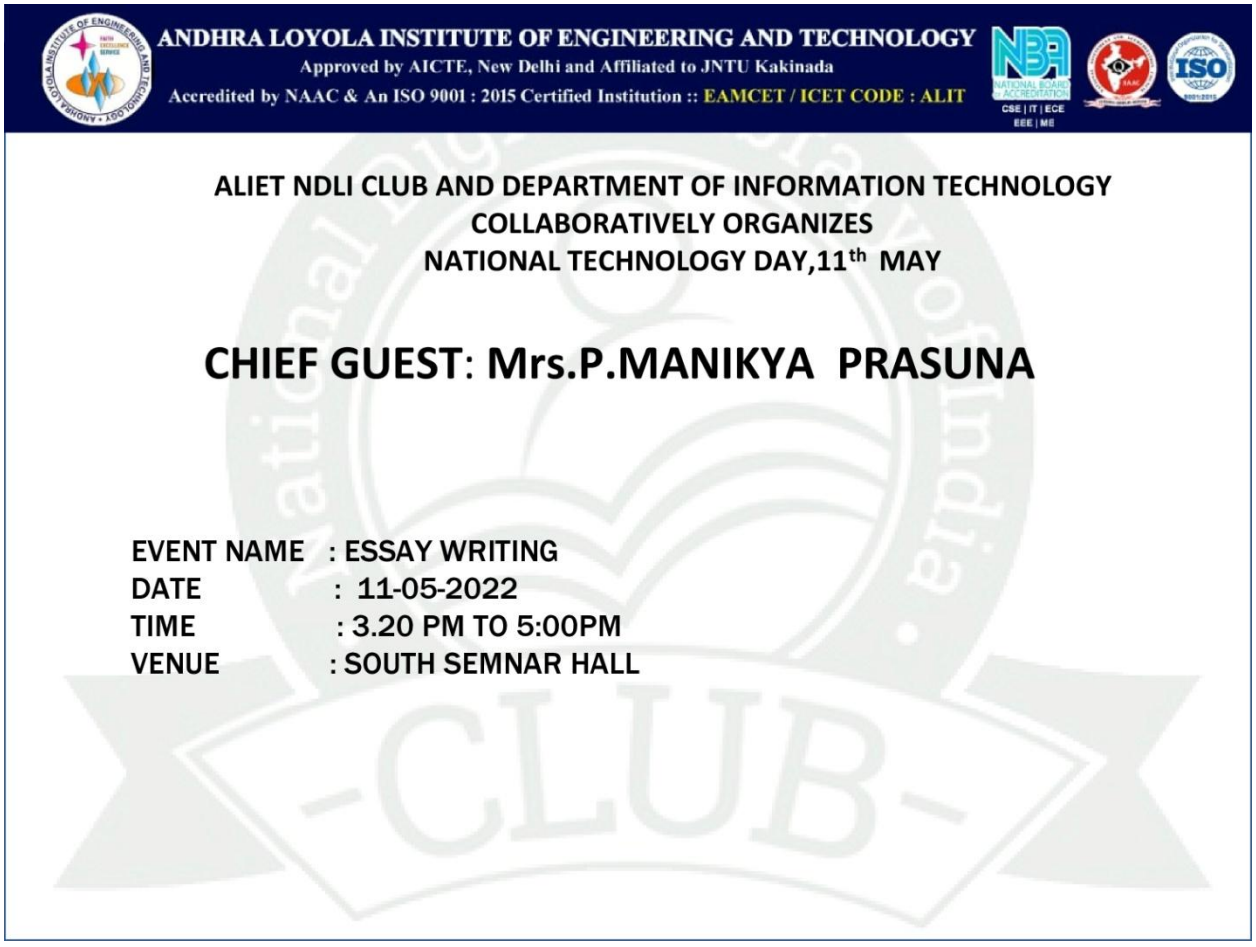

CIRCULAR:

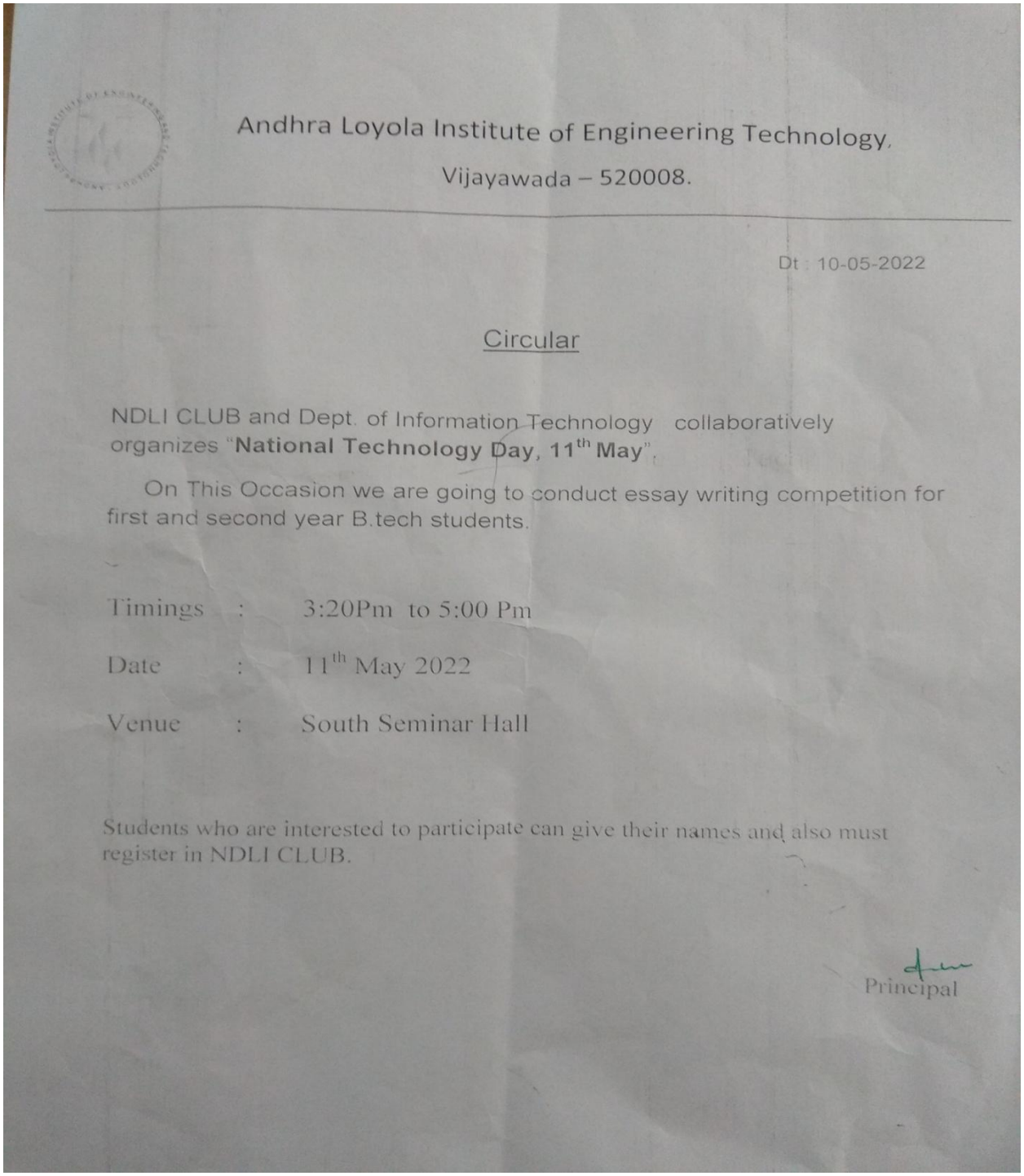

Andhra Loyola Institute of Engineering Technology,

Vijayawada – 520008.

Dt : 10-05-2022

Circular

NDLI CLUB and Dept. of Information Technology collaboratively organizes "**National Technology Day, 11th May**".

On This Occasion we are going to conduct essay writing competition for first and second year B.tech students.

Timings : 3:20Pm to 5:00 Pm

Date : 11th May 2022

Venue : South Seminar Hall

Students who are interested to participate can give their names and also must register in NDLI CLUB.

Principal

ATTENDACE SHEETS:

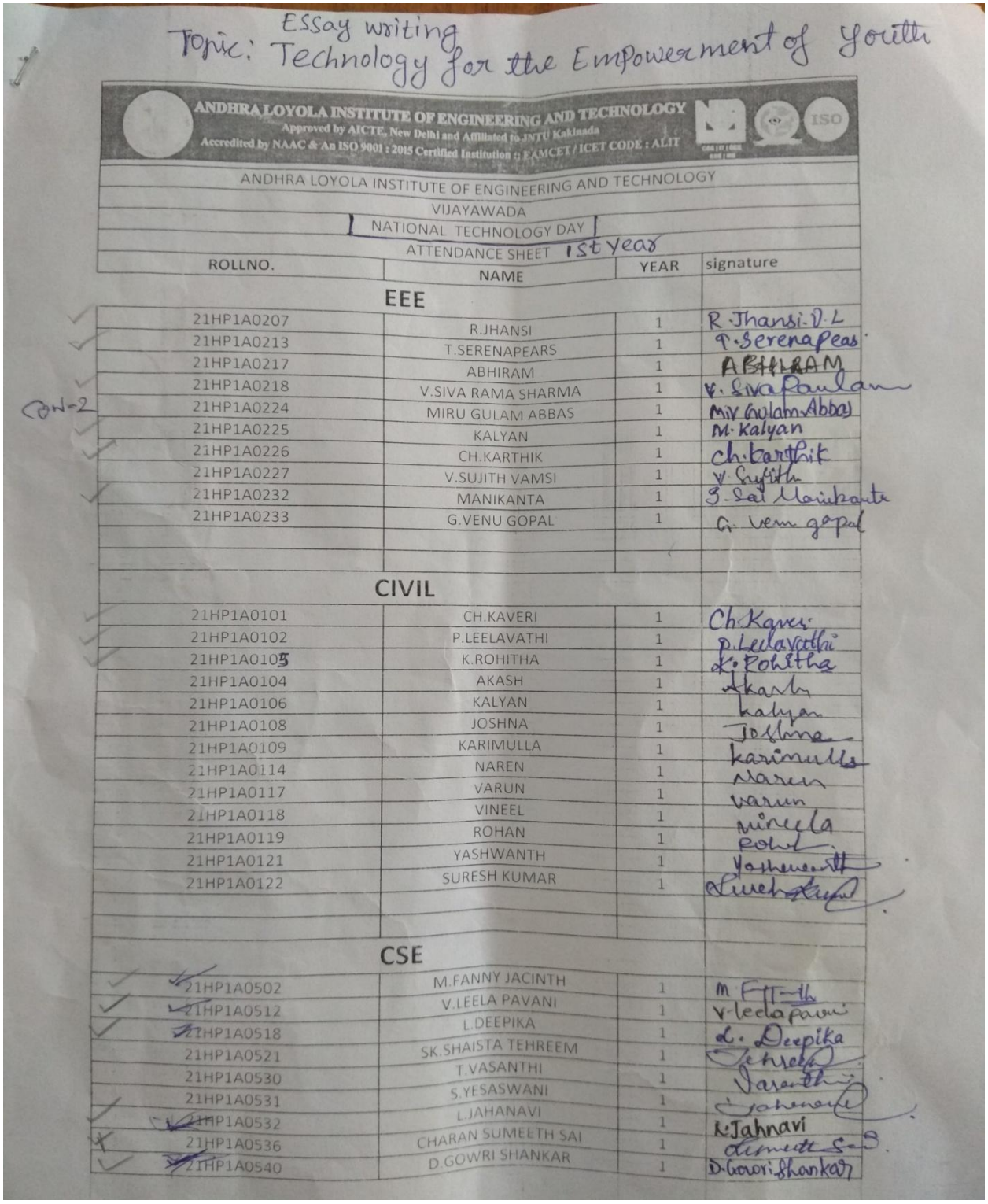

Essay writing
Topic: Technology for the Empowerment of Youth

ANDHRA LOYOLA INSTITUTE OF ENGINEERING AND TECHNOLOGY
Approved by AICTE, New Delhi and Affiliated to JNTU Kakinada
Accredited by NAAC & An ISO 9001 : 2015 Certified Institution :: EAMCET / ICET CODE : ALIT

ANDHRA LOYOLA INSTITUTE OF ENGINEERING AND TECHNOLOGY
VIJAYAWADA
NATIONAL TECHNOLOGY DAY
ATTENDANCE SHEET 1st year

ROLLNO.	NAME	YEAR	signature
EEE			
21HP1A0207	R.JHANSI	1	R.Jhansi.D.L
21HP1A0213	T.SERENAPEARS	1	T.Serenapeas
21HP1A0217	ABHIRAM	1	ABHIRAM
21HP1A0218	V.SIVA RAMA SHARMA	1	V.Sivaramsharma
21HP1A0224	MIRU GULAM ABBAS	1	Mir Gulam Abbas
21HP1A0225	KALYAN	1	M.Kalyan
21HP1A0226	CH.KARTHIK	1	Ch.karthik
21HP1A0227	V.SUJITH VAMSI	1	V.Sujith
21HP1A0232	MANIKANTA	1	S.Sai Manikanta
21HP1A0233	G.VENU GOPAL	1	G.venu gopal
CIVIL			
21HP1A0101	CH.KAVERI	1	Ch.Kaveri
21HP1A0102	P.LEELAVATHI	1	P.Leelavathi
21HP1A0105	K.ROHITHA	1	K.Rohitha
21HP1A0104	AKASH	1	Akash
21HP1A0106	KALYAN	1	kalyan
21HP1A0108	JOSHNA	1	Joshna
21HP1A0109	KARIMULLA	1	karimulla
21HP1A0114	NAREN	1	Naren
21HP1A0117	VARUN	1	varun
21HP1A0118	VINEEL	1	vineela
21HP1A0119	ROHAN	1	Rohan
21HP1A0121	YASHWANTH	1	Yashwanth
21HP1A0122	SURESH KUMAR	1	Suresh Kumar
CSE			
21HP1A0502	M.FANNY JACINTH	1	M.Fanny
21HP1A0512	V.LEELA PAVANI	1	V.leelapavani
21HP1A0518	L.DEEPIKA	1	L.Deepika
21HP1A0521	SK.SHAISTA TEHREEM	1	Shaista Tehreem
21HP1A0530	T.VASANTHI	1	T.Vasanthi
21HP1A0531	S.YESASWANI	1	S.Yesaswani
21HP1A0532	L.JAHANAVI	1	L.Jahnavi
21HP1A0536	CHARAN SUMEETH SAI	1	Charan Sumeeth Sai
21HP1A0540	D.GOWRI SHANKAR	1	D.Gowri Shankar

21HP1A0550	D.RAJESH	1	DRAJESH
21HP1A0552	P.MOHAN KRISHNA	1	MOHAN KRANA
21HP1A0553	S.SAI SIDEESH	1	S.Sai Sideesh
21HP1A0559	G.SRI DHATTHA SAI	1	G.Sri Dhattha Sai
21HP1A0544	Lokesh	1	Lokesh
	ECE-2		
21HP1A0467	CH.HEMA LATHA	1	Ch.Hemalatha
21HP1A0469	G.KEERTHI	1	[illegible]
21HP1A0472	T.LOHITHA	1	Lohitha
21HP1A0474	V.NANDHINI	1	Nandini
21HP1A0480	V.SRI LAKSHMI	1	V.Srilakshmi
21HP1A0481	M.USHA	1	Usha
21HP1A0489	B.CHIRU	1	Chiru
21HP1A0499	PRANAY	1	Pranay
21HP1A04A7	P.SAI KRISHNA	1	Sai Krishna
21HP1A04B1	P.SHANUMUKH	1	Shanuksh
21HP1A04B3	P.SIVA GANESH	1	Siva Ganesh
21HP1A04B4	B.SRIKANTH	1	Srikanth
21HP1A04B7	M.TIRUPATHAIAH	1	Tripura
21HP1A04B9	M.VASU	1	Vasu
21HP1A04B0	B.SANDEEP	1	Sandeep
21HP1A04C0	M.V KRISHNA PRASAD	1	Prasad
21HP1A04C2	T.VENKATESH	1	Venkatesh
	IT		
21HP1A1203	CHITHRA	1	G.Chitra Lekha
21HP1A1204	DHARANI	1	Dharani Sai.M
21HP1A1205	GALIBI	1	Galibi
21HP1A1206	HARSHINI	1	U.Harshini
21HP1A1207	MADHURI	1	U.Jayamadhuri
21HP1A1211	ANANYA	1	M.M.Ananya
21HP1A1214	NAGA LAKSHMI	1	N.Lakshmi K.
21HP1A1219	PAVANI	1	Ch.Pavani
21HP1A1232	CHANDRA	1	[illegible]
21HP1A1234	ESWAR	1	CHANDRA
21HP1A1255	SHANKAR	1	SHANKAR
21HP1A12559	VASANTH	1	VASANTH
	TOTAL : 65MEM		

EVENT COORDINATOR: K.Swathi Kiran 11/5/22

	21HP1A0204	S. GHSP Abhinaya	S. Abhinaya
	21HP1A0471	B. Likitha	B. Likitha
	21HP1A0470	N. Lakshmi Priyanka	N. Priyanka
Conv-1	21HP1A04C3	T. Vijay kumar	T. Vijay kumar
	21HP1A04A5	sk. Roshan	sk. Roshan
	20HP1A1257	I. Veera Dethatreyei	

Essay writing

Technology for the Empowerment of Youth

ANDHRA LOYOLA INSTITUTE OF ENGINEERING AND TECHNOLOGY

Approved by AICTE, New Delhi and Affiliated to JNTU Kakinada

Accredited by NAAC & An ISO 9001:2015 Certified Institution :: EAMCET / ICET CODE : ALIT

ANDHRA LOYOLA INSTITUTE OF ENGINEERING AND TECHNOLOGY

VIJAYAWADA

NATIONAL TECHNOLOGY DAY

ATTENDANCE SHEET 2nd year

ROLLNO.	NAME	YEAR	signature
	EEE		
20HP1A0204	P.GOWTHAMI	2	Gowthami
20HP1A0217	CH.BHARATVARAJA	2	Bharat
20HP1A0206	D.MEGHANA	2	Meghana
20HP1A0223	Y.GIREESH	2	Gireesh
20HP1A0205	P.KUMIDINI	2	Kumidini
✓ 20HP1A0234	G.PHANINDRA	2	Phanindra
20HP1A0212	B.SUPRIYA	2	B.Supriya
✓ 20HP1A0232	K.NAVEEN	2	K.Naveen
✓ 20HP1A0220	T.AYYAPPA	2	T.Ayyappa
20HP1A0230	M.MOHITH	2	Mohith
20HP1A0228	K.L.NITHIN	2	Nithin
20HP1A0225	S.HEMANTH	2	Hemanth
20HP1A0233	M.PAVAN	2	Pavan
20HP1A0216	K.ANJANA	2	Anjana
	CSE-1		
1st prize 20HP1A10503	G.DHENUKA	2	Dhenuka
20HP1A10504	V.GEETHIKA	2	Geethika
20HP1A10505	P.GEETHIKA SREE	2	Geethika
20HP1A10512	P.N.V.DIVYA SREE	2	Divya
✓ 20HP1A10536	CH.VAMSHI	2	Vamshi
20HP1A10539	A.JAYANTH	2	Jayanth
20HP1A10550	K.SAI NIKHIL	2	Nikhil
20HP1A10559	B.VENU	2	Venu
	IT		
✓ 20HP1A1201	AKHILA	2	Akhila
✓ 20HP1A1207	BHUVANESH	2	Bhuvanesh
✓ 20HP1A1212	HEMA BINDU	2	Hema Bindu
2nd prize 20HP1A1222	RAHAMATHUNNISA	2	Rahamathunnisa
✓ 20HP1A1228	SUJITHA	2	Sujitha
20HP1A1247	CHARAN	2	Charan
✓ 20HP1A1257	DHATHATHREYA	2	Dhathathreya
	MECH		

20HP1A0335			
✓ 20HP1A0338	M.SUMANTH		M.Teja
✓ 20HP1A0340	M.TEJA		G.Vamshi
✓ 21HP5A0307	G.VAMSI	2	M.N.SAI KRISHNA
21HP5A0309	M.SAI KRISHNA		Nithin
	B.NITHIN		

EVENT COORDINATOR: K. Swathi Kiran 11/5/22

✓ 21HP5A0413	B.manideepak		B.manideepak
20HP1A0524	Sarah Supriya		~~Sarah~~ Likhitha.
✓ 20HP1A0507	J.Likhitha.		Nissie Diana.J
20HP1A0513	Nissie Diana.J		

PHOTOS:

ALIET NSS CLUB AND DEPARTMENT OF INFORMATION TECHNOLOGY
COLLABORATIVELY ORGANIZES
CHIEF GUEST: Mrs.P.MANIKYA PRASUNA
EVENT NAME : ESSAY WRITING
DATE : 11-05-2022
TIME : 1.20 PM TO 3.00PM
VENUE : SOUTH SEMINAR HALL

GPS Map Camera

ESSAY TOPIC: Technology for the Empowerment of Youth

WINNERS:

S.NO	PRIZE	ROLL.NO.	NAME
1	1st Prize	20HP1A0503	G.Dhenuka
2	2nd Prize	20HP1A1222	Shaik Rahamathunnisa
3	3rd Prize	21HP1A0559	G.Sri Datta Sai
4	Cons.-1	21HP1A04C3	T.Vijay Kumar
5	Cons.-2	21HP1A0224	Mir Gulam Abbas

NEWS COVERAGE:

SAAKSHI

సాంకేతికతపై వ్యాసరచన పోటీలు

గుణదల (విజయవాడ తూర్పు):విద్యార్థులు ఆధునిక సాంకేతికత పై అవగాహన పెంపొందించుకోవాలని లయోల ఇంజినీరింగ్ కళాశాల అధ్యాపకురాలు పి.మాణిక్య ప్రసూన తెలిపారు. జాతీయ సాంకేతిక దినోత్సవం సందర్భంగా కళాశాల ఆవరణలో విద్యార్థులకు సాంకేతిక విధానంపై బుధవారం వ్యాసరచన పోటీలు నిర్వహించారు. ఈ సందర్భంగా ఆమె మాట్లాడుతూ గతంతో పోలిస్తే ప్రస్తుత సాంకేతికతలో విప్లవాత్మక మార్పులు చోటుచేసుకున్నాయని తెలిపారు. విద్య, పారిశ్రామిక, మెడిసిన్, సాఫ్ట్‌వేర్ రంగాల్లో సాంకేతిక పరిజ్ఞానం కీలక పాత్ర పోషిస్తుందన్నారు. నేటి తరం యువతీ యువకులు వినియోగిస్తున్న మొబైల్ ఫోన్స్, లాప్ ట్యాప్‌లలో టెక్నాలజీ అప్లికేషన్స్ నిత్య నూతనంగా ఉంటున్నాయని పేర్కొన్నారు. టెక్నాలజీలో వస్తున్న మార్పులకు అనుగుణంగా విజ్ఞానాన్ని పెంపొందించుకోవాలని సూచించారు. అనంతరం సాంకేతికను మంచి పనులకు ఏ విధంగా వినియోగించాలో అవగాహన కల్పించారు. లయోల ఇంజినీరింగ్ కళాశాల ప్రిన్సిపల్ ఓ.మహేష్, అధ్యాపకులు స్వాతికిరణ్, ఫాదర్ పాల్ తదితరులు పాల్గొన్నారు.

ANDHRA JYOTHI

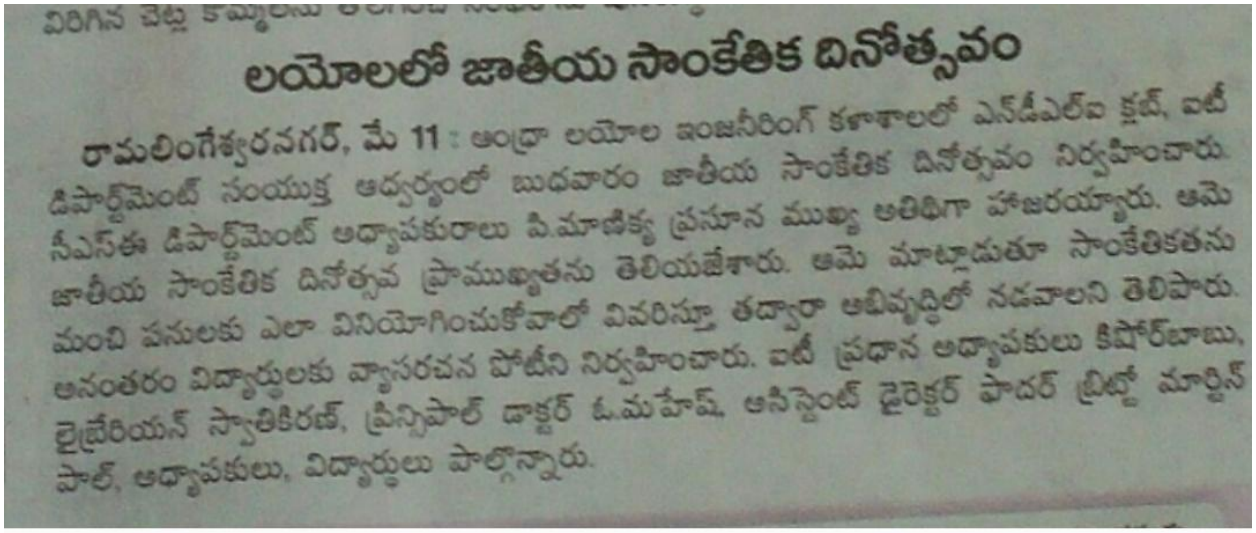

విరిగిన చెట్ల కొమ్మలను తొలగిస్తున్న సిబ్బంది

లయోలలో జాతీయ సాంకేతిక దినోత్సవం

రామలింగేశ్వరనగర్, మే 11 : ఆంధ్రా లయోల ఇంజనీరింగ్ కళాశాలలో ఎన్‌డీఎల్‌ఐ క్లబ్, ఐటీ డిపార్ట్‌మెంట్ సంయుక్త ఆధ్వర్యంలో బుధవారం జాతీయ సాంకేతిక దినోత్సవం నిర్వహించారు. సీఎస్‌ఈ డిపార్ట్‌మెంట్ అధ్యాపకురాలు పి.మాణిక్య ప్రసూన ముఖ్య అతిథిగా హాజరయ్యారు. ఆమె జాతీయ సాంకేతిక దినోత్సవ ప్రాముఖ్యతను తెలియజేశారు. ఆమె మాట్లాడుతూ సాంకేతికతను మంచి పనులకు ఎలా వినియోగించుకోవాలో వివరిస్తూ తద్వారా అభివృద్ధిలో నడవాలని తెలిపారు. అనంతరం విద్యార్థులకు వ్యాసరచన పోటీని నిర్వహించారు. ఐటీ ప్రధాన అధ్యాపకులు కిషోర్‌బాబు, లైబ్రేరియన్ స్వాతికిరణ్, ప్రిన్సిపాల్ డాక్టర్ ఓ.మహేష్, అసిస్టెంట్ డైరెక్టర్ ఫాదర్ బ్రిట్టో మార్టిన్ పాల్, అధ్యాపకులు, విద్యార్థులు పాల్గొన్నారు.

EENADU

విద్యార్థులకు వ్యాసరచన పోటీలు

నేషనల్ డిజిటల్ లైబ్రరీ ఆఫ్ ఇండియా, ఆంధ్రా లయోల ఇంజినీరింగ్ కళాశాల ఐటీ విభాగం సంయుక్త ఆధ్వర్యంలో జాతీయ సాంకేతిక దినోత్సవాన్ని బుధవారం నిర్వహించారు. ఈ సందర్భంగా ఇంజినీరింగ్ విద్యార్థులకు వ్యాసరచన పోటీలు నిర్వహించారు. కార్యక్రమంలో సీఎస్‌ఈ అధ్యాపకులు మాణిక్య ప్రసూన, ఐటీ విభాగాధిపతి కిషోర్ బాబు, గ్రంథాలయాధికారి స్వాతి కిరణ్, ప్రిన్సిపల్ మహేష్, విద్యార్థులు పాల్గొన్నారు. – న్యూస్‌టుడే, కరెన్సీనగర్

PRIZE DISTRIBUTION:

PRIZE DISTRIBUTION WAS HELD ON 23RD MAY 2022 IN DIGITAL LIBRARY.

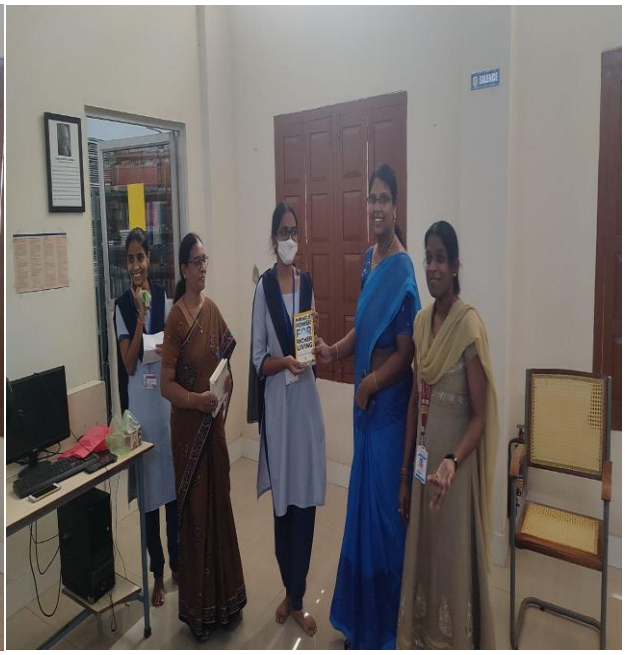

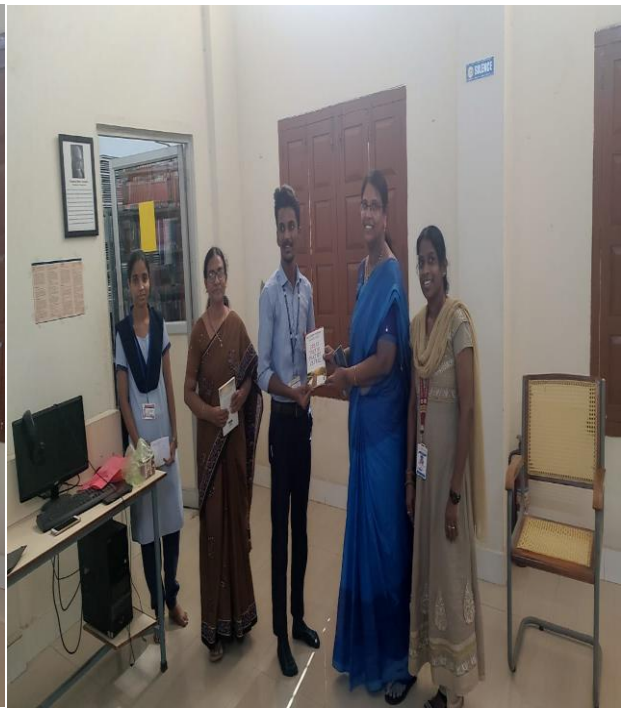

The Power of your Subconscious MIND
GREAT TRUTHS THAT SET US FREE!
HOW TO USE YOUR HEALING
MIRACLE POWER OF FAITH FOR RICHER LIVING

NDLI CLUB EVENT SCREENSHOTS:

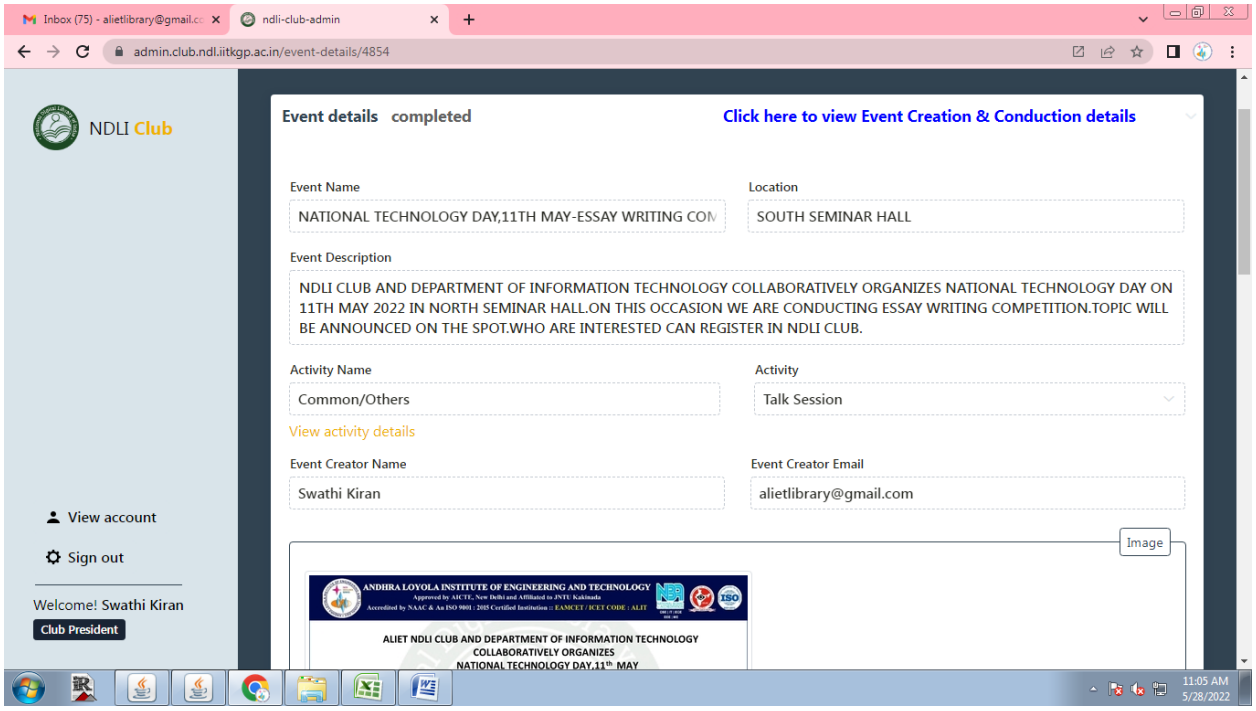

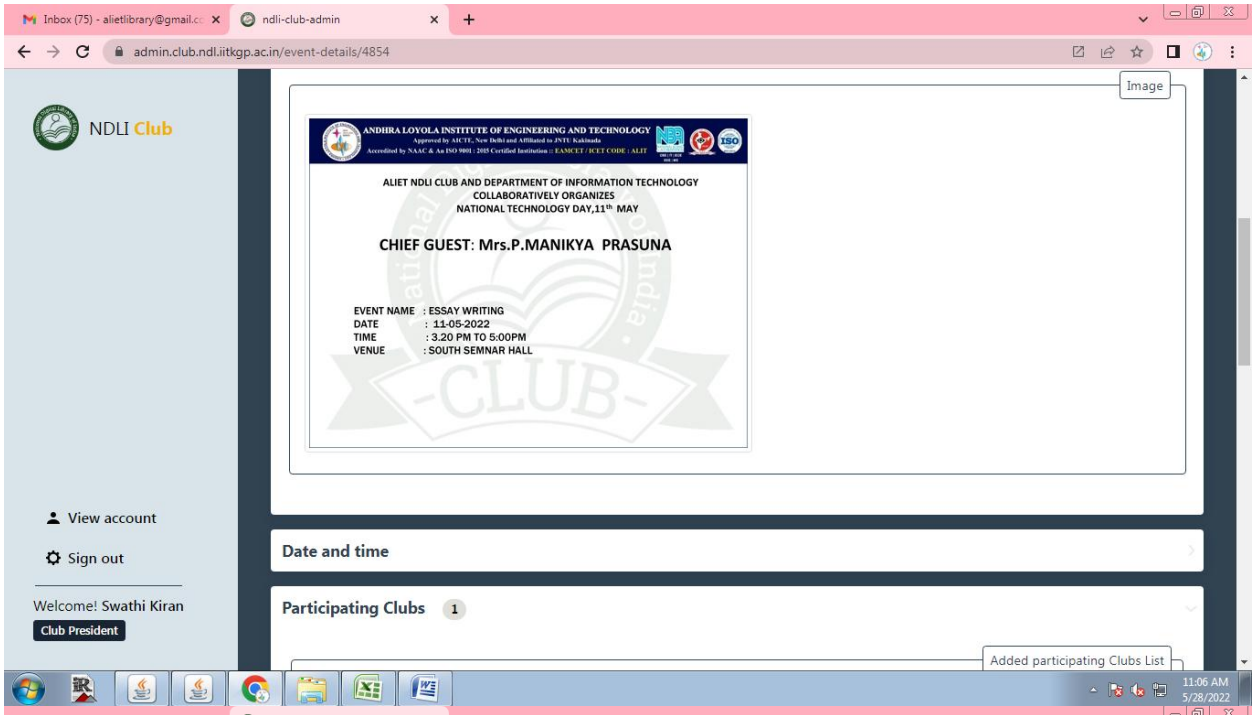
Inbox (75) - alietlibrary@gmail.c
ndli-club-admin
admin.club.ndl.iitkgp.ac.in/event-details/4854
NDLI Club
Image
ANDHRA LOYOLA INSTITUTE OF ENGINEERING AND TECHNOLOGY
ALIET NDLI CLUB AND DEPARTMENT OF INFORMATION TECHNOLOGY
COLLABORATIVELY ORGANIZES
NATIONAL TECHNOLOGY DAY,11th MAY
CHIEF GUEST: Mrs.P.MANIKYA PRASUNA
EVENT NAME : ESSAY WRITING
DATE : 11-05-2022
TIME : 3.20 PM TO 5:00PM
VENUE : SOUTH SEMNAR HALL
View account
Sign out
Welcome! Swathi Kiran
Club President
Date and time
Participating Clubs 1
Added participating Clubs List
11:06 AM
5/28/2022

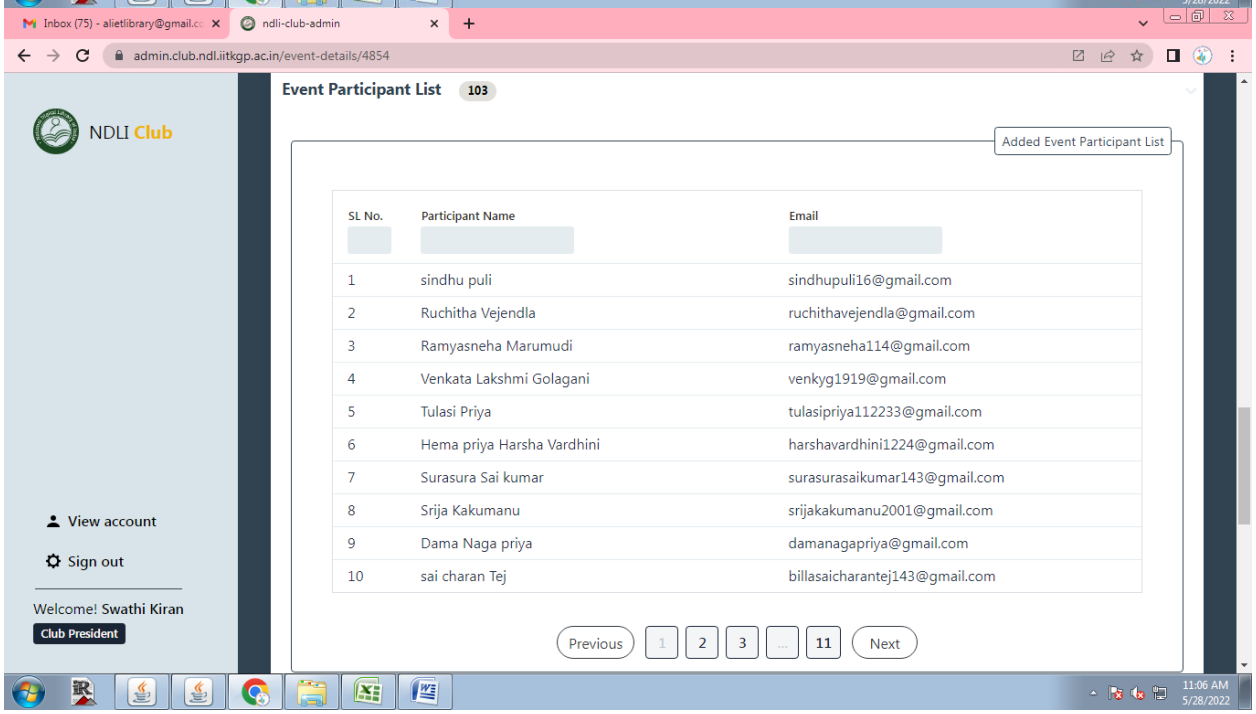
Inbox (75) - alietlibrary@gmail.c
ndli-club-admin
admin.club.ndl.iitkgp.ac.in/event-details/4854
NDLI Club
Event Participant List 103
Added Event Participant List
SL No.
Participant Name
Email
1 sindhu puli sindhupuli16@gmail.com
2 Ruchitha Vejendla ruchithavejendla@gmail.com
3 Ramyasneha Marumudi ramyasneha114@gmail.com
4 Venkata Lakshmi Golagani venkyg1919@gmail.com
5 Tulasi Priya tulasipriya112233@gmail.com
6 Hema priya Harsha Vardhini harshavardhini1224@gmail.com
7 Surasura Sai kumar surasurasaikumar143@gmail.com
8 Srija Kakumanu srijakakumanu2001@gmail.com
9 Dama Naga priya damanagapriya@gmail.com
10 sai charan Tej billasaicharantej143@gmail.com
Previous 1 2 3 ... 11 Next
View account
Sign out
Welcome! Swathi Kiran
Club President
11:06 AM
5/28/2022

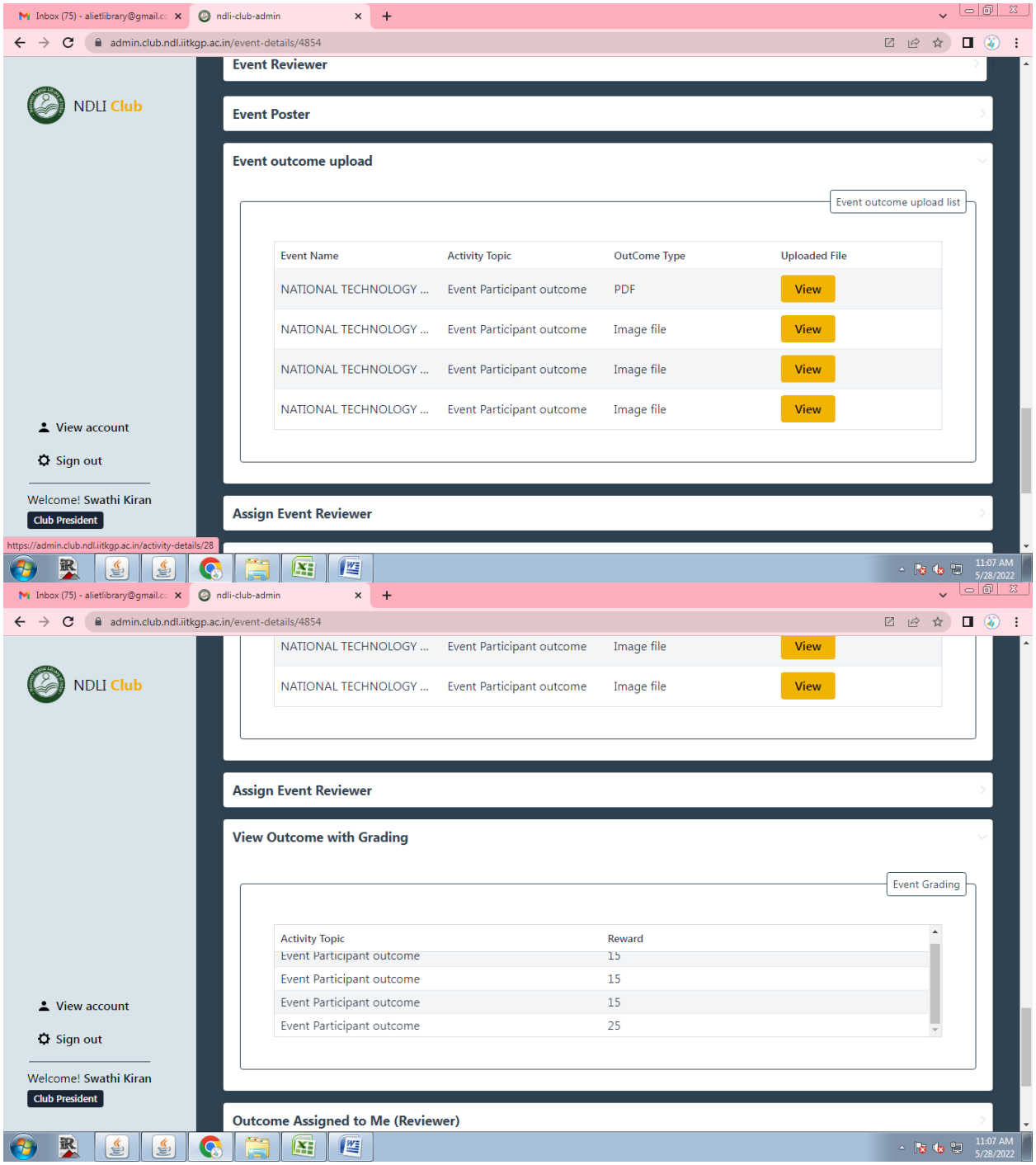
Inbox (75) - alietlibrary@gmail.c
ndli-club-admin
admin.club.ndl.iitkgp.ac.in/event-details/4854
NDLI Club
Event Reviewer
Event Poster
Event outcome upload
Event outcome upload list
Event Name
Activity Topic
OutCome Type
Uploaded File
NATIONAL TECHNOLOGY ...
Event Participant outcome
PDF
Image file
View
View account
Sign out
Welcome! Swathi Kiran
Club President
Assign Event Reviewer
https://admin.club.ndl.iitkgp.ac.in/activity-details/28
11:07 AM
5/28/2022
Inbox (75) - alietlibrary@gmail.c
ndli-club-admin
admin.club.ndl.iitkgp.ac.in/event-details/4854
NDLI Club
NATIONAL TECHNOLOGY ...
Event Participant outcome
Image file
View
Assign Event Reviewer
View Outcome with Grading
Event Grading
Activity Topic
Reward
Event Participant outcome
15
Event Participant outcome
15
Event Participant outcome
15
Event Participant outcome
25
View account
Sign out
Welcome! Swathi Kiran
Club President
Outcome Assigned to Me (Reviewer)
11:07 AM
5/28/2022

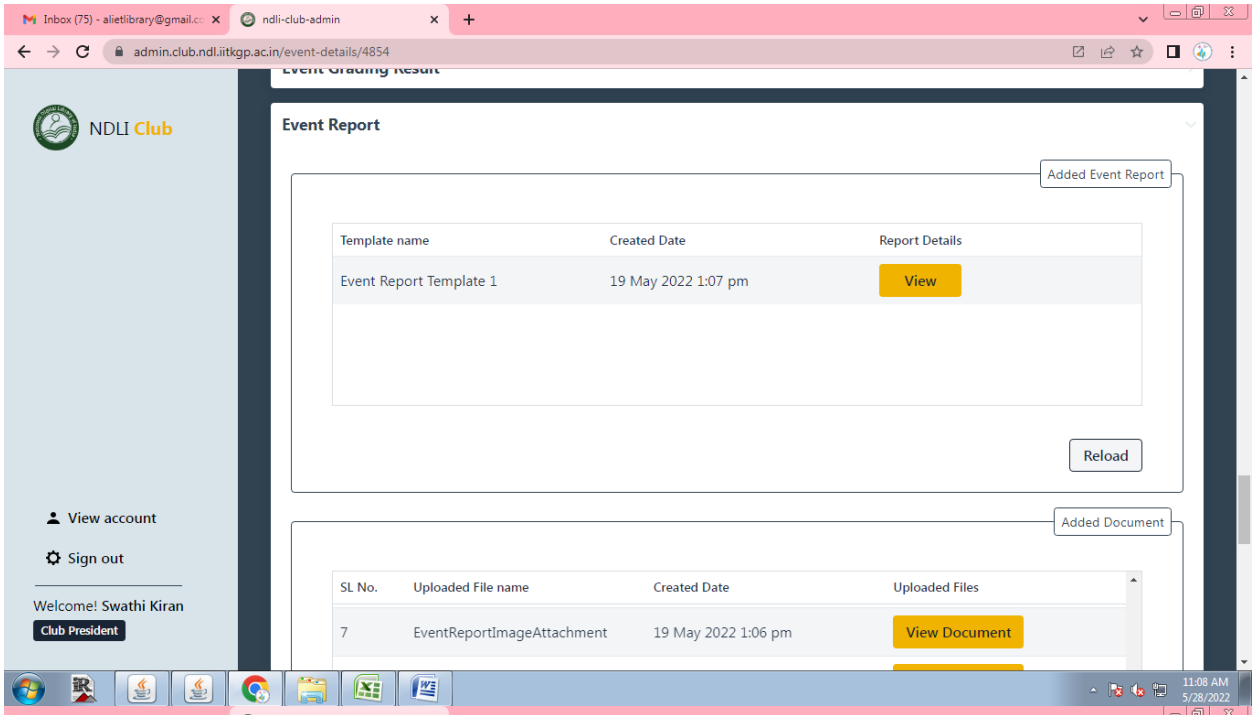
Inbox (75) - alietlibrary@gmail.c
ndli-club-admin
admin.club.ndl.iitkgp.ac.in/event-details/4854
NDLI Club
Event Report
Added Event Report
Template name
Created Date
Report Details
Event Report Template 1
19 May 2022 1:07 pm
View
Reload
View account
Sign out
Welcome! Swathi Kiran
Club President
Added Document
SL No.
Uploaded File name
Created Date
Uploaded Files
7
EventReportImageAttachment
19 May 2022 1:06 pm
View Document
11:08 AM
5/28/2022

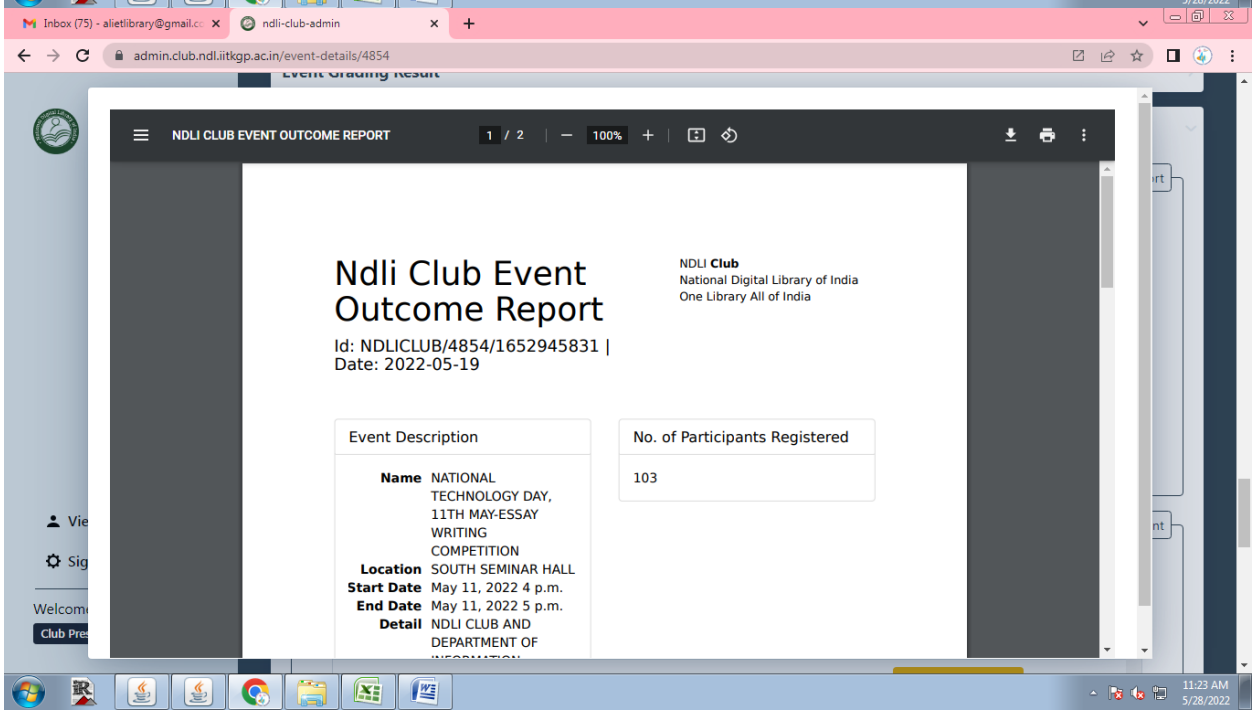
Inbox (75) - alietlibrary@gmail.c
ndli-club-admin
admin.club.ndl.iitkgp.ac.in/event-details/4854
NDLI CLUB EVENT OUTCOME REPORT
1 / 2
100%
Ndli Club Event Outcome Report
NDLI Club
National Digital Library of India
One Library All of India
Id: NDLICLUB/4854/1652945831 |
Date: 2022-05-19
Event Description
Name NATIONAL TECHNOLOGY DAY, 11TH MAY-ESSAY WRITING COMPETITION
Location SOUTH SEMINAR HALL
Start Date May 11, 2022 4 p.m.
End Date May 11, 2022 5 p.m.
Detail NDLI CLUB AND DEPARTMENT OF
No. of Participants Registered
103
11:23 AM
5/28/2022

Ndli Club Event Outcome Report

NDLI **Club**
National Digital Library of India
One Library All of India

Id: NDLICLUB/4854/1652945831 |
Date: 2022-05-19

Event Description		No. of Participants Registered
Name	NATIONAL TECHNOLOGY DAY, 11TH MAY-ESSAY WRITING COMPETITION	103
Location	SOUTH SEMINAR HALL	
Start Date	May 11, 2022 4 p.m.	
End Date	May 11, 2022 5 p.m.	
Detail	NDLI CLUB AND DEPARTMENT OF INFORMATION TECHNOLOGY COLLABORATIVELY ORGANIZES NATIONAL TECHNOLOGY DAY ON 11TH MAY 2022 IN NORTH SEMINAR HALL.ON THIS OCCASION WE ARE CONDUCTING ESSAY WRITING COMPETITION.TOPIC WILL BE ANNOUNCED ON THE SPOT.WHO ARE INTERESTED CAN REGISTER IN NDLI CLUB.	

Event Conductor

Swathi Kiran Koka
alietlibrary@gmail.com

Remarks / Feedback

Andhra Loyola Institute of Engineering and Technology NDLI CLUB and Department of Information Technology jointly organized National Technology Day on May 11th.Chief guest Mrs. P. Manikya Prasuna, Associate Professor, department of CSE, ALIET delivered her valuable speech on Technology in our day to day life. She started her speech with the significance of the day that "National Technology Day is celebrated on May 11 every year to commemorate the achievements of scientists, researchers, engineers and all others involved in the field of science and technology. The day celebrates the first successful nuclear test, which was carried out at Pokhran, Rajasthan. The day is celebrated to create awareness and inspire young minds across schools, colleges and other institutions all over the country. Further she continued her speech with prominence of technology as "we should remember to use new technologies only for the welfare of the others. Technology is best when it brings people together." On this occasion essay writing competition was held. Many students actively participated in the event. In the event IT HoD Mr.S.Kishore Babu, Librarian Mrs.K.Swathi Kiran, Principal Dr.O.Mahesh Assistant director Father Britto Martin Paul,SJ.,Staff and students were participated and made the event successful.

1622187473706

1622187473706

Andhra Loyola Institute of Engineering & Technology
LIBRARY
VIJAYAWADA

K. Swathi Kiran

K. Swathi Kiran

Name and Signature of the Event Conductor

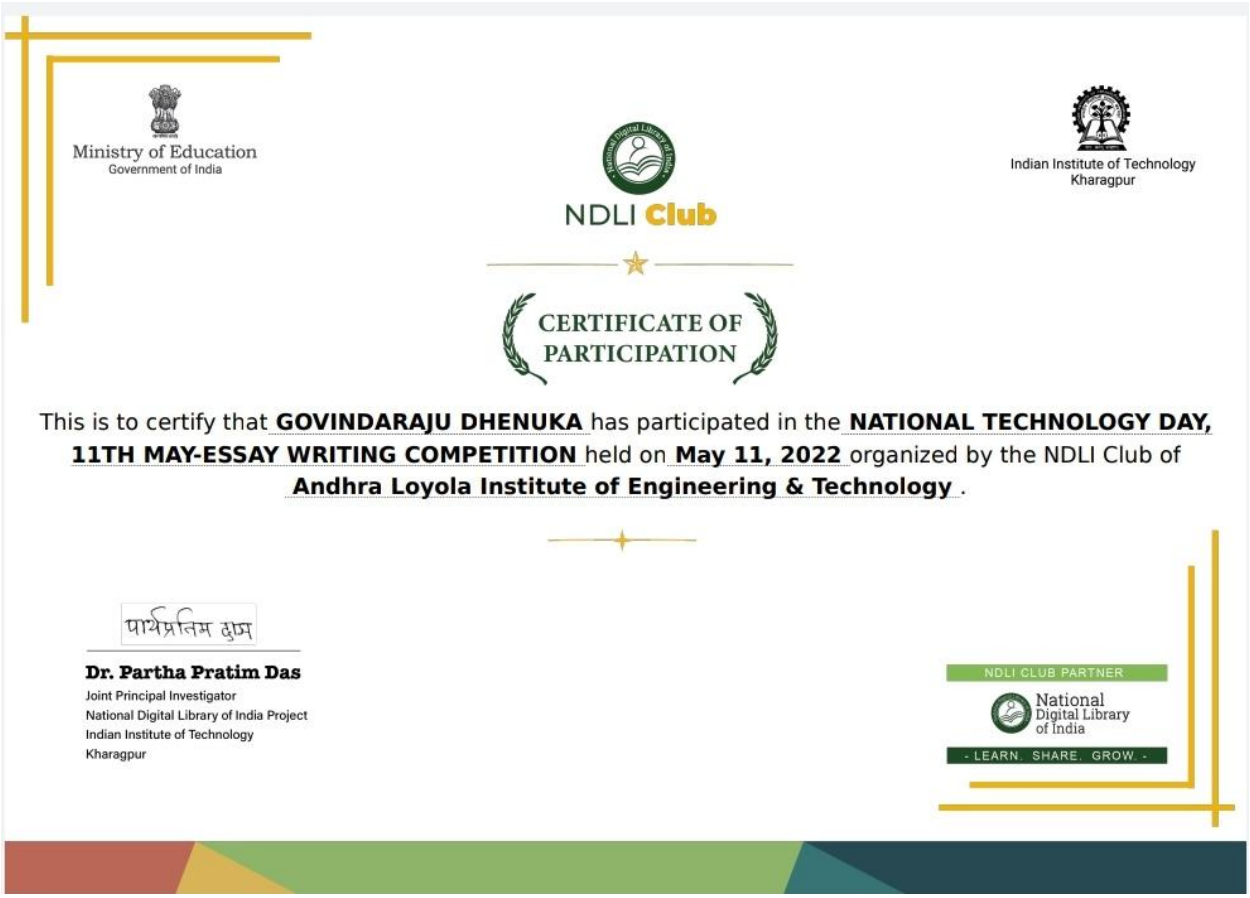

(K.SWATHI KIRAN) **(O.MAHESH)**

LIBRARIAN **PRINCIPAL**

National Librarians' Day 2021

ALIET LIBRARY celebrated National librarians' Day on 12th August 2021.On this occasion we paid tribute to Dr.S.R.Ranganathan,Father of Library science in India.We organized essay writing competition for 1st and 2nd year B.Tech students.

Essay writing Competition

Topic: Role of Library for career Enhancement

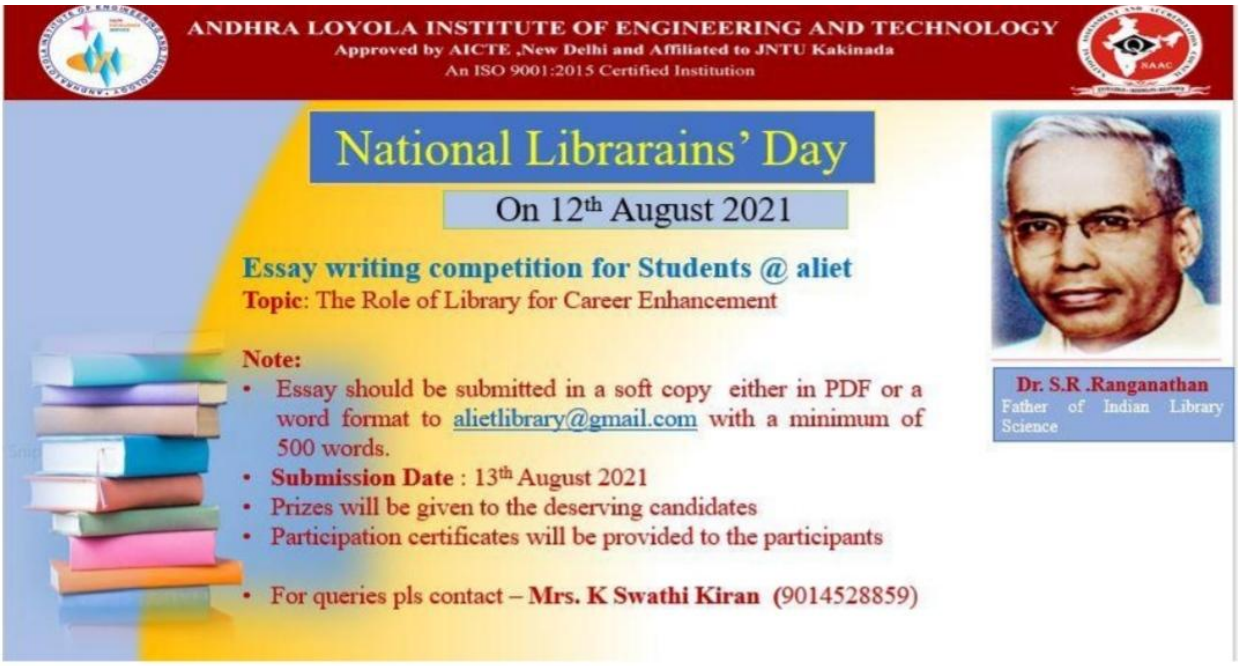

Andhra Loyola Institute of Engineering & Technology,
Vijayawada.

Dt. : 12-08-2021

Circular

The library is going to organize National Librarians' Day in memory of the 129th birth anniversary of Padmashree Dr.S.R.Ranganathan, Father of Library science in India on 12th August 2021.

On this occasion, the Library is going to conduct an essay writing competition for B.Tech students

Topic : The Role of Library for career Enhancement

Note : Essay should be submitted in a soft copy either in PDF or word format to alietlibrary@gmail.com with a minimum of 500 words.

Last date to submission: 13th August 2021

We request all the HoDs to send this information to the student whatsapp groups and motivate them to take active participation in the competition.

- Prizes will be given to the deserving candidates
- Participation certificates will be provided to the participants
- For queries please contact- Mrs. K. Swathi Kiran (9014528859)

Principal

PRINCIPAL
ANDHRA LOYOLA INSTITUTE O
ENGINEERING & TECHNOLOGY
VIJAYAWADA-520 008

List of Participants:

S.No	Roll.No	Name
1	**19HP1A0433**	**Ch.Bharath Krishna**
2	**19HP1A04A5**	**P.Leela Krishna**
3	**20HP1A0216**	**K.Anjan**
4	**20HP1A0509**	**K.Mamatha**
5	**20HP1A0205**	**P.Kumidini**
6	**20HP1A0338**	**M.Teja**
7	**19HP1A0465**	**MD.Afreen**
8	**20HP1A0523**	**B.Sanjana Rani**
9	**20HP1A0520**	**I.Ramya Sri**
10	**20HP1A0565**	**G.SaiLeela**
11	**20HP1A0243**	**A.Siva Rama Teja**
12	**20HP1A0547**	**M.Pardha Saradhi**
13	**20HP1A0528**	**S.Ramya Reddy**
14	**20HP1A0507**	**J.Likhitha**
15	**19HP1A0468**	**M.Alekhya**
16	**19HP1A0488**	**M.Venkata Swetha**

Results of the Event

Name of the Event	Topic	Winners
Essay Writing Competition	The Role of Library for career Enhancement	1st Prize G. Sai Leela – 20HP1A0565 CSE – 1st Year M. Teja – 20HP1A0338 Mech – 1st year
--do-	-do-	2nd Prize Ch. Bharath Krishna – 19HP1A0433 ECE -2nd Year
--do-	--do-	3rd Prize M. A Lekhya – 19HP1A0468 ECE – 2nd Year

PDF OF ESSAY WRITING SENT TROUGH GMAIL

Topic :- Role of Library for career Enhance--ment.

The study in library clearly shows how the student cultures.

the career enhancement and Role of library

⇒ Most of the students has confusion about their careers paths when first arriving at college and due to some of our faculty words we know the value of library and How to acquire knowledge.

⇒ on listening our faculty words, brought up new and interesting questions.

⇒ the role of library is to students acquire knowledge, facts about their branch subjects.

⇒ And those students unsure how to begin a research project

⇒ Due to these projects, the students are well trained about their future career paths.

⇒ In order to move ahead from semester to semester, students effectively in Professional and future learning

⇒ librarians are trained in information technology so that they can make use

Providing effective inform-

Role Of Library For Career Enhancement

'Library - the treasure of knowledge'

In order to gain more knowledge in a subject, books are the reference agents. A collection of more than millions of such books are available only in a library. So, 'library' is the treasure of knowledge for 'Career Enhancement'.

Library is the best place to incorporate new ideas, interpret things, to quest more knowledge and to develop the things for better future. As far as I believe, library is the best resource for a person who quest for knowledge. If you are in a confusion about your career, you can go to a library. I bet that, you would surely find a way that takes you forward to achieve wonders in your future. It enhances the better path for your career. 'When a trouble strikes, head to the library. Either you will find the solution or you'll find a similar way to find the answer'.

Only when you have a strong grip on the subject and also practical knowledge about it, then the justification for your education is done. I also believe that, 'The weapons to fight with world are found in library'. 'Fight' means, I don't mean to say its 'war', but to compete with world in 'knowledge war'. Library has all the knowledgable resources that paves a better path for future. It doesn't restrict things to a particular subject. It contains a range of books like about history, novels, storybooks, comics for entertainment, software

E

and programming books which enhance the program development skills in the reader. And not to forget, it is useful for someone who write and practice new subjects in a book. Orelse, if you just read without your pen on your paper, it is futile.

I also would like to stress a point that, libraries are like free coaching classes because, you no need pay a penny to read books. So, knowledge is free to gain in a library. So, utilize this treasure to uplift your career. As, I would like to stress a point that, library plays an essential role in enhancing the carrer of an individual. Be selfish to gain knowledge. Don't feel inferior about books because the modern world is digitalised and that everything runs on digital platforms. Everything has its own priority and importance. Sometimes, library contains ancestorial knowledge about history that we feel we are in past while we are reading the books of historial epics. Books show the reality of world. But there's a world beyond reality.

Finally, I would like to conclude by saying that

"Read today to Lead tomorrow"

* By :-
Gokavarapu Saileela
Btech 1st year, CSE-2
ALIET

E-CERTIFICATES

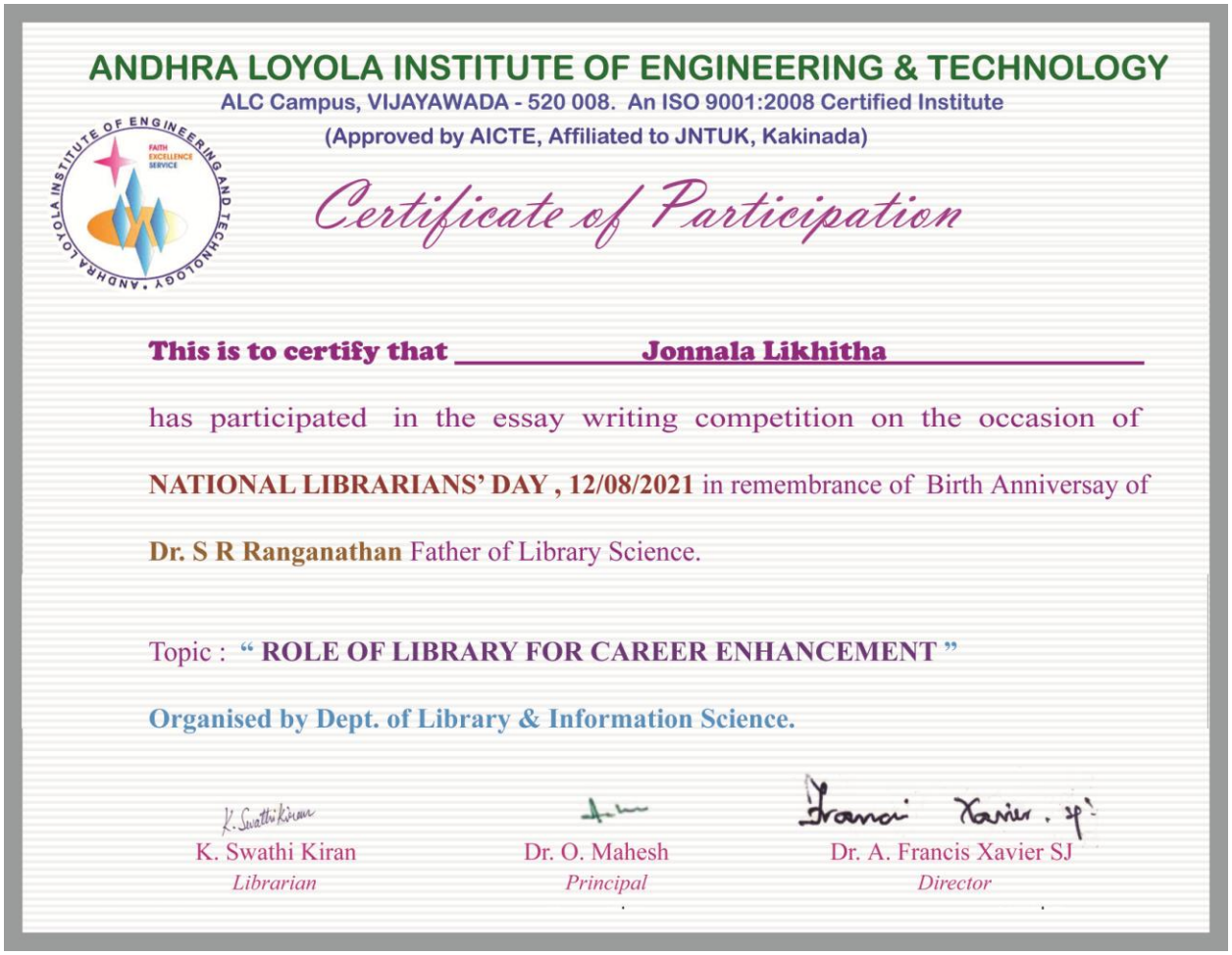

ANDHRA LOYOLA INSTITUTE OF ENGINEERING & TECHNOLOGY

ALC Campus, VIJAYAWADA - 520 008. An ISO 9001:2008 Certified Institute

(Approved by AICTE, Affiliated to JNTUK, Kakinada)

Certificate of Participation

This is to certify that Jonnala Likhitha

has participated in the essay writing competition on the occasion of **NATIONAL LIBRARIANS' DAY , 12/08/2021** in remembrance of Birth Anniversay of **Dr. S R Ranganathan** Father of Library Science.

Topic : **" ROLE OF LIBRARY FOR CAREER ENHANCEMENT "**

Organised by Dept. of Library & Information Science.

K. Swathi Kiran — *Librarian*

Dr. O. Mahesh — *Principal*

Dr. A. Francis Xavier SJ — *Director*

ANDHRA LOYOLA INSTITUTE OF ENGINEERING & TECHNOLOGY

ALC Campus, VIJAYAWADA - 520 008. An ISO 9001:2008 Certified Institute

(Approved by AICTE, Affiliated to JNTUK, Kakinada)

Certificate of Participation

This is to certify that **Gokavarapu Saileela**

has participated in the essay writing competition on the occasion of **NATIONAL LIBRARIANS' DAY , 12/08/2021** in remembrance of Birth Anniversay of **Dr. S R Ranganathan** Father of Library Science.

Topic : **" ROLE OF LIBRARY FOR CAREER ENHANCEMENT "**

Organised by Dept. of Library & Information Science.

K. Swathi Kiran	Dr. O. Mahesh	Dr. A. Francis Xavier SJ
Librarian	*Principal*	*Director*

ANDHRA LOYOLA INSTITUTE OF ENGINEERING AND TECHNOLOGY
Accredited by NAAC & NBA, An ISO 9001: 2015 Certified Institution
(Approved by AICTE, New Delhi & Affiliated to JNTUK, Kakinada)
Vijayawada – 520 008
NDLI CLUB,LITERARY CLUB,EUPHONIOUS VOICE CLUB AND DEPARTMENT OF ENGLISH

NDLI USER AWARENESS PROGRAM

ALIET LIBRARY and NDLI CLUB jointly organized Online NDLI user awareness program for all branches and all year students in their respective class rooms on 29TH April 2022. Program was executed through LCD projectors of their class rooms. All the HoDs of the respective departments motivated the students to utilize NDLI E-resources and NDLI CLUB events. Librarian helped the students in understanding the video.

GLIMPSE OF THE EVENT

ANDHRA LOYOLA INSTITUTE OF ENGINEERING AND TECHNOLOGY
Accredited by NAAC & NBA, An ISO 9001: 2015 Certified Institution
(Approved by AICTE, New Delhi & Affiliated to JNTUK, Kakinada)
Vijayawada – 520 008

NDLI CLUB,LITERARY CLUB,EUPHONIOUS VOICE CLUB AND DEPARTMENT OF ENGLISH

ANDHRA LOYOLA INSTITUTE OF ENGINEERING AND TECHNOLOGY
Accredited by NAAC & NBA, An ISO 9001: 2015 Certified Institution
(Approved by AICTE, New Delhi & Affiliated to JNTUK, Kakinada)
Vijayawada – 520 008

NDLI CLUB,LITERARY CLUB,EUPHONIOUS VOICE CLUB AND DEPARTMENT OF ENGLISH

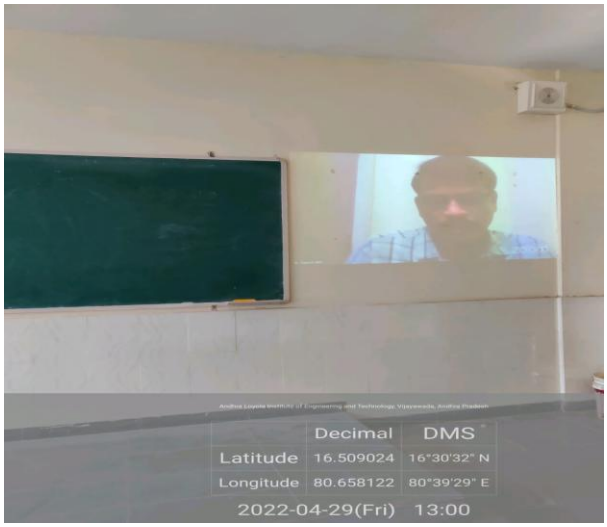

IEEE WORKSHOP AND HANDS-ON TRAINING

ALIET LIBRARY conducted IEEE user orientation program on “Role of IEEE in Engineering Education” for students in IT Lab-2 in our college on 29th October 2021.EBSCO Information services training manager Dr.Periasamy Pradeep Ravichandran gave a hands-on training on IEEE Xplore Digital library resources to our students.

CIRCULAR

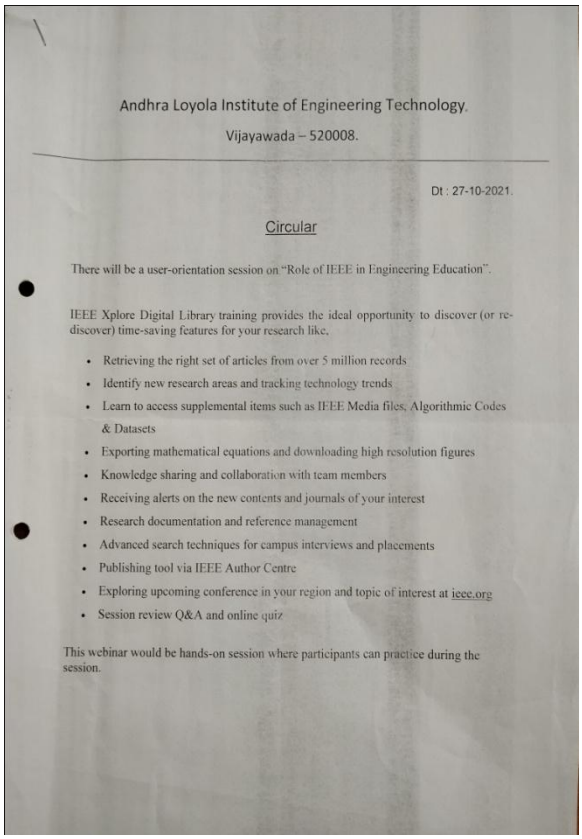

Andhra Loyola Institute of Engineering Technology.
Vijayawada – 520008.

Dt : 27-10-2021.

Circular

There will be a user-orientation session on “Role of IEEE in Engineering Education”.

IEEE Xplore Digital Library training provides the ideal opportunity to discover (or re-discover) time-saving features for your research like,

- Retrieving the right set of articles from over 5 million records
- Identify new research areas and tracking technology trends
- Learn to access supplemental items such as IEEE Media files, Algorithmic Codes & Datasets
- Exporting mathematical equations and downloading high resolution figures
- Knowledge sharing and collaboration with team members
- Receiving alerts on the new contents and journals of your interest
- Research documentation and reference management
- Advanced search techniques for campus interviews and placements
- Publishing tool via IEEE Author Centre
- Exploring upcoming conference in your region and topic of interest at ieee.org
- Session review Q&A and online quiz

This webinar would be hands-on session where participants can practice during the session.

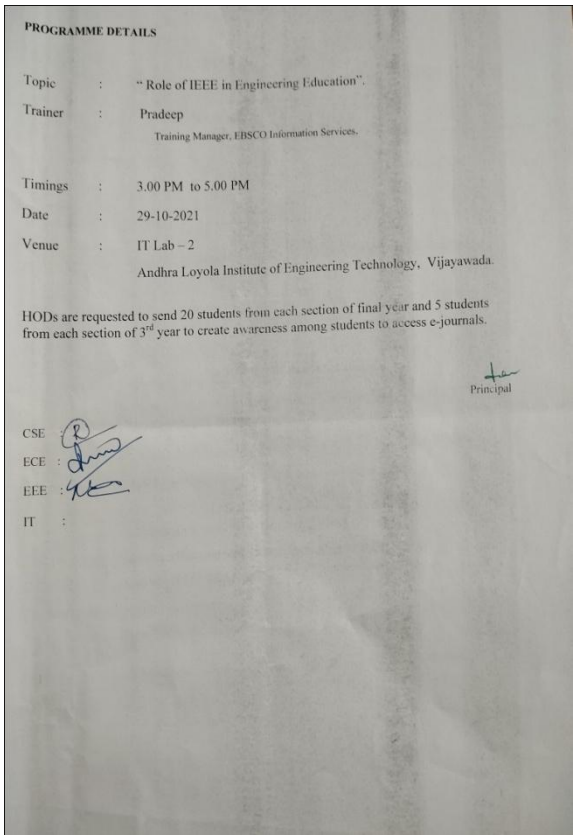

PROGRAMME DETAILS

Topic : “ Role of IEEE in Engineering Education”.
Trainer : Pradeep
Training Manager, EBSCO Information Services.

Timings : 3.00 PM to 5.00 PM
Date : 29-10-2021
Venue : IT Lab – 2
Andhra Loyola Institute of Engineering Technology, Vijayawada.

HODs are requested to send 20 students from each section of final year and 5 students from each section of 3rd year to create awareness among students to access e-journals.

Principal

CSE :
ECE :
EEE :
IT :

POSTER

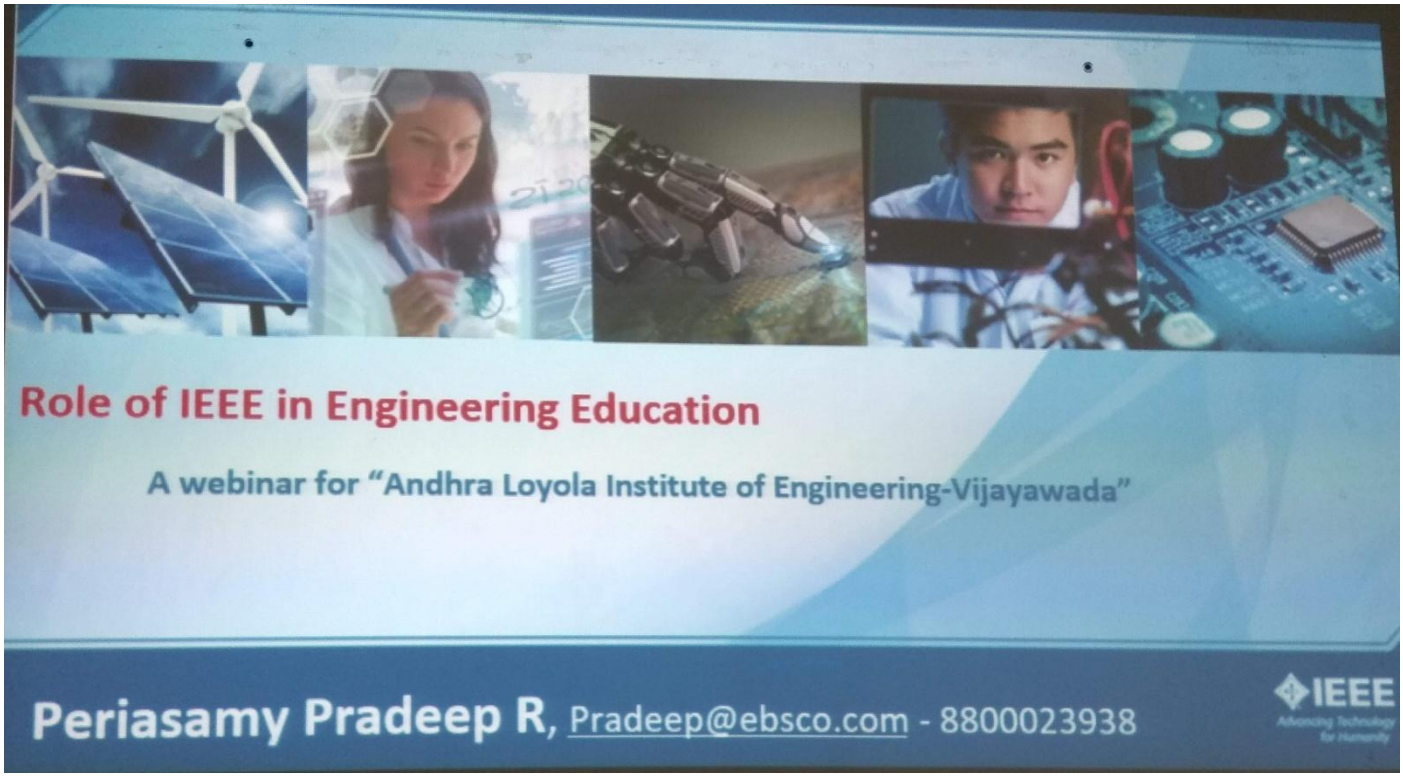
Role of IEEE in Engineering Education
A webinar for "Andhra Loyola Institute of Engineering-Vijayawada"
Periasamy Pradeep R, Pradeep@ebsco.com - 8800023938
IEEE

PHOTOS

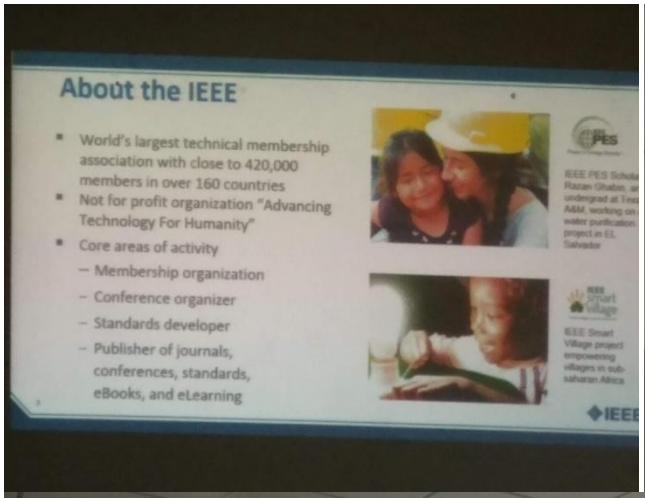
About the IEEE
World's largest technical membership association with close to 420,000 members in over 160 countries
Not for profit organization "Advancing Technology For Humanity"
Core areas of activity
– Membership organization
– Conference organizer
– Standards developer
– Publisher of journals, conferences, standards, eBooks, and eLearning
IEEE